

Lambourn Neighbourhood Development Plan

Advice from West Berkshire Council Archaeology

Assessment of Archaeological Potential

Lambourn parish can be said to have some of the highest archaeological potential in West Berkshire, partly due to its occupation and exploitation by humans for thousands of years (see Statement of Significance below) but also because of its largely rural nature with limited modern development. In terms of nationally designated heritage, it has 137 [Listed Buildings](#), the second largest number after Newbury, which has a much larger built up area. For [Scheduled Monuments](#), it leads West Berkshire parishes with 21 scheduled areas (the number of individual monuments such as barrows within these areas is much higher, but in the case of Membury Hillfort there is double counting with a Wiltshire reference). There are no [Registered Parks and Gardens](#) apart from a sliver of the landscape around Ashdown House in Oxfordshire, and no [Registered Battlefields](#), but the number of non-designated heritage assets in the parish could be considered to be very high. This includes nationally important archaeology that isn't scheduled, this designation being discretionary, as well as unrecognised important buildings, structures and areas. No heritage assets of local interest have yet been added to West Berkshire's [Local List](#). Even within the plough-soil that lies over cropmarked features there is a high potential of recovering artefacts of national or local importance, which emphasises why anyone finding such objects should report them to the [Portable Antiquities Scheme](#). Though Lambourn has attracted archaeological attention, much of the parish has never been subject to intrusive excavation.

Statement of Significance

Statement of significance of the NDP area (described here as 'Lambourn') in each period from the Mesolithic to the Modern – archaeological remains from earlier than the Mesolithic period are occasionally discovered but will not be in situ, ie will be redeposited artefacts. The date ranges of the periods below are approximate, with overlap clearly occurring.

Mesolithic (10,000 BC – 4,001 BC)

A few flint tools assigned to this period have been recovered but not in great concentrations. It seems unlikely there is much potential in most of the parish, but the recent chance discovery of Britain's oldest piece of carved wood in Boxford suggests that the lower parts of the Lambourn river valley could possibly hold organic remains.

Neolithic (4,000 – 2,351 BC)

Lambourn has the important but sadly diminished long barrow at the head of a now dry valley, the first large monument near which other funerary monuments were later constructed (the widespread 'Seven Barrows' cemetery). There is other evidence of Neolithic burials, and several findspots of Neolithic flint tools, but settlements are elusive. A cropmark on Eastbury Fields may represent a second long barrow, and some round barrows may have originated in the Late Neolithic period. There is moderate potential for more discoveries.

Bronze Age (2,350 – 801 BC)

Lambourn is extremely significant for this prehistoric period, with large numbers of funerary monuments known from upstanding barrows and

cropmarked ring ditches, the vast majority of which have not been excavated. The archaeological potential is high. The rich hoard of gold armlets and bracelets found at Crow Down is of Middle Bronze Age date, and a likely Late Bronze Age settlement was discovered at Weathercock Hill. There are several linear earthworks which may have defined 'ranch' boundaries, and which could be of Late Bronze Age origin.

Iron Age (800 BC – 42 AD)

The linear bank and ditches may have continued to form boundaries in the landscape in the Iron Age; another large-scale construction was the hillfort at Membury, part of which is now within Lambourn parish. By the later Iron Age there was widespread arable cultivation, seen in the so called 'Celtic fields' that until the mid-20th century were often visible as earthwork lynchets on the Downs but have since been reduced to cropmarks or soilmarks through modern agriculture. The significance and potential for this later prehistoric period, overlapping with the Bronze Age, is high.

Romano-British (43 – 409 AD)

This is also an important archaeological period for Lambourn, with the Roman road of Ermin Street (closely aligned with the B4000) running northwest towards Cirencester, a complex of Roman buildings at Maddle Farm and other likely settlements at Baydon Road and Stancombe Down. There have been finds of Roman structures and artefacts in Lambourn town and burials in Upper Lambourn and at Kingsdown. Roman material is widespread across the parish, and there is likely to have been some continuous use of the fields from the Late Iron Age to the Romano-British periods.

Early Medieval/ Anglo-Saxon (401 – 1065 AD)

Lambourn's large parish size (the largest in the pre-1974 Berkshire county) has been suggested to originate in Roman or even earlier land divisions, but its development as a Hundred (incorporating East Garston) and as an ecclesiastical parish perhaps with a minster is linked to its high significance in the early medieval period. The Saxons are known to have utilised the Lambourn valley at an early date, with a 5th to 6th century pagan cemetery discovered at East Shefford (there is also some evidence for secondary burials at Sevenbarrows). The rare sunken featured buildings found during the development of Oaksey House in Lambourn may be as early as the 5th century, though could also be two or three centuries later – dating was problematic. But Lambourn's mention in King Alfred's will in 888 AD also indicates its status, perhaps as a site of royal residence. The oval enclosure within Lambourn's plan form is noteworthy and still retains archaeological potential, despite the 20th century infilling of the grounds of the demolished Lambourn Place within it. The Domesday Survey mentions the church and two mills in Lambourn; one mill was probably in Newbury Street but the other was upstream at an unknown exact location. The manor of Bockhampton was also in existence in Saxon times.

Medieval (1066 – 1539 AD)

Much of the structure and layout of surviving historic settlement in the parish of Lambourn was laid down in the medieval period and the late 11th century is when the first documentary evidence appears for the two other important villages of Upper Lambourn and Eastbury, though these may have developed earlier. Also of medieval origin or later Saxon origin were the surrounding open fields that would have been divided into strips and worked communally. The parish's Grade I listed building, St Michael and All Angels Church, is

described as one of the most impressive churches in Berkshire, and there are Grade II* listed medieval crosses in the centre of Lambourn and Eastbury. Lambourn town was important enough to have a fair and market. There were several medieval manors, with Manor Farmhouse at Eastbury being a particular important survival. Timber framed buildings may be as early as the 16th century, particularly those with cruck frames such as at Upper Lambourn.

Post-medieval (1540 – 1900 AD)

Much more heritage is upstanding and visible from this period, greatly adding to the character of Lambourn particularly in the form of vernacular buildings. This includes many 18th and 19th century farmsteads and outfarms (although few are in agricultural use), but also almshouses, chapels, schools and inns. This period also saw the beginning of the racehorse industry and the creation of gallops but there have already been losses in historic buildings associated with stables and their owners. Industrial sites would have been small scale and remains are few. The significance of this period is primarily local.

Modern (1901 – Present)

Lambourn parish's only area of parkland is at Inholmes, surrounding a listed Edwardian house, on the site of an older building. The creation of a Second World War airfield at Membury has left some buildings and structures from the dispersed sites, although these are increasingly being demolished for development. Much of the modern development within the parish is not of high significance, though there are some architecturally interesting buildings on the Downs such as at Sheepdrove.

Summary of historic character and research questions

Report summarising the surviving historic character of the area. Suggested further research to better inform future development

It is difficult to condense the historic character of such a large parish into a few sentences, and more detail is available in the Historic Environment Character Zoning Project documents (Historic Environment Character Areas or HECAs with nested Zones or HECZs). At a broad level there is a distinct difference in character between the Lambourn Valley HECA with nucleated settlements concentrated in the valley floor, and a very open feel with few woods, and the Wooded Downs Plateau HECA to the south, with a dispersed settlement pattern including many farms, small scale enclosures and a greater coverage of trees. This differing pattern may date back millennia.

The HECZ documents list research questions and these are used by any archaeological contractor undertaking investigations, including for development and land-use changes. Some of the most significant questions to be answered include understanding the chronology from Romano-British to Saxon activity in the parish, and whether there was any continuity or a clear divide. Finding any evidence of an early medieval royal establishment would be another aim, particularly in and around the oval enclosure in Lambourn itself. Recent work in Upper Lambourn suggests a Roman settlement was nearby, and there should be many other contemporary farms in line with the extensive field systems on the Downs. There may be others related to the Roman road Ermin Street crossing the southern part of the parish.

There is other information gathering and research that could be undertaken in line with the production of the Neighbourhood plan, and much advice on this is given in

Historic England's publication and webpages - <https://historicengland.org.uk/advice/planning/improve-your-neighbourhood>. The three Conservation Areas are in need of appraisals and management plans, and whilst this may be outside the scope of the NDP, it should be an aspiration to get these undertaken. Preliminary research can give a better evidence base – I note that much historical material is now being collated on the village website <https://lambourn.org/history/>. Undertaking a survey of designated buildings and structures and their condition would be one useful piece of research; another would be identifying non-designated heritage assets which could be candidates for the Local List – there must be hundreds in a parish as large and historic as Lambourn. The NDP would be an excellent place to note these buildings, features and places that are valued by the community, particularly ones located outside Conservation Areas.

Opportunities to enhance the historic environment

Suggestions of where opportunities may exist to enhance or restore the historic environment through development

The Historic Environment Character Zone (HECZ) documents give pointers as to their Conservation Issues and common threads are:

- Modern development is eroding character
- More detail is needed on the historic building stock to ensure appropriate policies are put in place to conserve this resource – this is not confined to Lambourn, Upper Lambourn and Eastbury and would also apply to the areas of scattered settlement and old farms.
- There is a need to ensure that any new tree planting avoids the visually and archaeologically erosive impacts of recent plantations.
- Ancient woodland has not been well managed in recent years and this poses a threat to its survival.
- Intensive modern agriculture threatens the resource on buried archaeological sites

One of the most striking conclusions from the HLC project relates to the perception of downland within the Area of Outstanding Natural Beauty. Despite its name being the North Wessex Downs, with the particular belt of chalkland here also being referred to as the Lambourn Downs, there is very little true downland left, ie what was classified as *Open areas of close-cropped chalk grassland, used as grazing for animals, mostly sheep*. This land use would have been part of the common grazing regime that operated in many Downs parishes, particularly Lambourn, in the medieval period but was subject to Parliamentary Enclosure and then reorganisation in the 20th century with a change to more intensive arable cultivation. There was a strong correlation between the survival of prehistoric and Roman archaeology and the downland land use. Reversion from arable to pasture would be beneficial for any remaining below ground archaeological features, and re-creation of species rich grassland would have multiple benefits for biodiversity and probably carbon capture as well.

Sarah Orr, Senior Archaeologist
July 2023

LV Lambourn Valley

Topography, Geology and Soils

This area is the Lambourn valley and the surrounding downs from Bagnor to the valley heading northwest of Lambourn. The valley has a narrow floor with many dry valleys cut into the valley sides from its watersheds with the Kennet and Winterbourne. The geology of the area is almost entirely chalk, although small areas of Reading Beds occur on the upper valley slopes south of Weston and a narrow band of gravel exists in the valley floor. Flinty brown calcareous earths exist over the valley floor with clayey palaeo-argyllic brown earths on the valley sides south of East Garston and flinty rendzinas to the north and onto the downs.

Historic Landscape

The medieval landscape of this area was based on nucleated settlements on the valley floor, with open fields on the valley sides and common grazing on riverside meadows and downs at the head of the valley and on its sides. The majority of the open field south of East Garston was enclosed into fields by the 18th century. Most were irregularly-shaped and slotted into the framework of the landscape established by roads and tracks and open field strips, suggesting that they were enclosed on a gradual, piecemeal basis. Significant areas of more regularly-shaped early enclosures existed around East Shefford, East Garston and Welford. These were probably created following an agreement between local land-holders and farmers to rationalise and enclose holdings in the common fields. The meadows had also largely been enclosed by this date; some were simply enclosed into pasture fields, but the majority became water meadows. These covered the valley floor between East Garston and Bagnor and formed the district's most significant concentration of water meadows outside the Kennet Valley. The majority of the remaining open fields and downs, including almost all of Lambourn parish, were enclosed into fields through Act of Parliament in the early 19th century. The only unenclosed downland that remained were small areas west of Lambourn and north of East Garston.

Woodland was historically very sparse in this area with little ancient or other historic broadleaf woodland. Woods were almost entirely absent from the upper part of the valley. Some blocks of ancient woodland did exist but they were generally small and most were in the south of the area near its edge. The only large ancient wood was on the southern edge of Welford Park, the single substantial park in the area.

Settlement was nucleated and concentrated in a few large villages and hamlets of medieval or earlier origin. These were sited on the valley floor and were spaced at fairly regular intervals. Farms were not common and were located either along the river in gaps between the hamlets and villages or, more commonly, on the upper slopes of the valley. Most were named after adjacent settlements or topographic features.

Modern Landscape

Agricultural mechanisation from the mid 20th century led to a dramatic alteration of this landscape as existing fields were amalgamated into larger holdings, either through boundary removal or through reorganisation. Many historic features, such as hedgerows, were removed, creating expanses of relatively featureless arable fields. This trend also saw the enclosure of the majority of remaining downland for further large arable fields.

Historic Environment Character Area

Downland is now found only in small areas on steep scarp slopes where farming is uneconomic or impractical. Some historic fields do survive as functioning parts of the farming landscape, mostly around Boxford and Bagnor, but these are usually isolated instances of a couple of fields. Active management of water meadows ceased in the earlier 20th century and most became pasture or fields. Some have become wooded areas, either through active plantation or gradual scrubbing over and re-colonisation.

Due to the growth of Lambourn as a nationally important centre of the racehorse industry, large parts of the landscape are now covered by land-uses related to horse breeding and training. This is most evident around Lambourn itself where significant areas of former fields and downs are now extensive stretches of paddocks and gallops. Several studs have been established, including some that have developed at historic farms in the downs above Lambourn.

A large American military base exists at Welford. The base started as an RAF airfield in WWII and has now become one of the USAF's most significant European bomb stores. Most previous land-use features, including field boundaries and a large area of ancient woodland, were removed by construction of the base.

There has been a slight increase in tree cover across the whole area. Woodland regeneration has contributed to this but the rise is largely due to the creation of tree plantations. Some plantations are 19th century in date, but most were created in the late 20th century and many were funded by the Woodland Grant Scheme. Most were created as shelter features and are small and rectilinear. They are often sited in the middle of fields and usually do not fit with the established grain of landscape. This is most visible in Lambourn parish, previously an almost totally unwooded area that now contains many oddly-shaped plantations that jar with the landscape. Despite overall growth, areas of ancient and other old woodland have been lost. Many were removed for cultivation or construction, as at RAF Welford, and some were replanted with non-native species. Replanted ancient woods exist between Boxford and Bagnor. These woods do not have the same biodiversity as ancient woodlands and clearance is likely to have damaged or removed historic features, such as woodbanks.

Settlement growth has been modest and confined largely to infill or growth around existing settlements and has centred on East Garston, West Shefford and Boxford. Most housing has been constructed since the later 20th century but a small amount of growth took place at East Garston in the late 19th century. Very few new settlement nuclei have been created.

The changes have had a significant impact on character, as large and regular arable expanses have been created over the whole of the area where previously there would have been either open downland or a more intimate network of smaller fields. Some of the historic feel is retained however due to minor settlement growth and the continued existence and use of the sinuous network of roads and tracks through the area.

WDP Wooded Downs Plateau

Topography, Geology and Soils

This area is the highest section of the Kennet – Lambourn watershed. It is a wide plateau that drops steeply away on the north side to the Lambourn valley and more gently to the Kennet on the south. There are no year round water-courses but the edge of the plateau is incised by the heads of dry valleys running into either river system. A single major dry valley cuts into the plateau itself and runs from Lambourn Woodlands, via Hungerford Newtown, to the Kennet at Kintbury. The geology is mainly chalk with occasional very localised outcrops of Reading Beds. The floor of the major dry valley has deposits of valley gravels. Soils are fairly uniform across the area and are clayey and flinty palaeo-argyllic brown earths.

Historic Landscape

This is a largely early enclosed landscape with substantial areas of woodland and a dispersed settlement pattern. The main route through the area was Ermin Street, the Roman road from Silchester to Cirencester, which ran along the crest of the watershed. Numerous small, sinuous roads and tracks branched off Ermin Street linking the plateau and the valley floors. Very little of the area remained unenclosed or not covered by mature woodland by the start of the 18th century. The fieldscapes were mostly composed of small-scale, irregularly-shaped enclosures interleaved with woodland. Some fields were identified as assarts and it is likely that other early enclosures may also be assarts; this could be clarified by further research. In the south-east of the area, fields are larger and more sinuous, suggesting that they may have been enclosed from open downland. In most cases there is no definite evidence of what kind of land the fields were created from, and the typical downs combination of open fields and common downland grazing seems absent from this area. Parliamentary enclosures were only present at King's Heath. This was an area of common heath that, unlike the rest of the area, had remained unenclosed into the 19th century.

Woodland was widely spread across the area. Most woodland is ancient; smaller areas of other old woods were also present. The ancient woodland was present in large blocks, most of which show signs of assartment.

The historic settlement pattern was dispersed and had no nucleated villages. It is typified by small discontinuous settlements, such as Lambourn Woodlands and Shefford Woodlands, which are strung out along the Roman road and lack a clear centre. Farms were fairly densely scattered across the area and most are named after individuals, such as Dixon's Farm and Gooding's Farm. There is evidence for slight settlement growth over the 18th and 19th centuries with new housing built along the Roman road.

Parklands were not commonly found in this area. Two smallish parks were established almost next-door to each other in the southern half of the area at Inholmes and Poughley.

The combination of farm names, assarted woodlands and the irregular early enclosed landscape suggests that this area had long been enclosed into fields, probably by individual farmers carving out their own farmland from the downs and woodlands. Much of this landscape is likely to date back at last to the medieval period.

Historic Environment Character Area

Modern Landscape

The western portion of the area has been heavily modified by the construction of Membury Airfield during WWII. This took an angular chunk out of the landscape, truncating surrounding fields, and included the insertion of shielding plantations of fast growing conifers around parts of the base's perimeter. Although now disused, the airfield still has a presence in the landscape. Most of the airfield area is farmed and the remains of runways and service routes form the boundaries of the fields. Many of the airfield buildings have been re-used as business and industrial premises leading to a small industrial estate developing in an otherwise very rural area. Membury motorway services have also been constructed within the former airfield footprint.

Across the rest of the area fieldscapes have seen large-scale rationalisation through a combination of field reorganisation and boundary removal. This has led to a much less irregular-looking landscape. Boundary removal was commonest in the assarts around East Garston Woodlands. The construction of the M4 motorway also contributed to this reorganisation through disruption and truncation of historic field systems. The conversion of historic enclosures into paddocks is common. They are most widespread around the Kingwood Stud but are also found in blocks across the rest of the area. Some blocks of historic fields survive around Lambourn Woodlands and East Garston Woodlands and south of King's Heath.

A few blocks of ancient woodland were cleared for agricultural use, mostly in the later 20th century. Some areas have also been cleared of their native woodland cover and been replanted with new trees; this is commonest to the south of Inholmes Park.

Settlement growth has been negligible and mostly consists of new houses or groups of houses constructed between historic settlement nuclei along the Roman road.

Inholmes and Poughley parks remain but have contracted slightly with some of their grounds having been turned over to agriculture.

L7B Lambourn Seven Barrows

Historic Character

This zone defines the extent of the Bronze Age barrow cemetery known as Lambourn Seven Barrows and related monuments. The zone stands near the head of a substantial dry valley that leads from the high downs to the Lambourn valley at Lambourn. Historically, the zone was covered by downland grassland and several routes across the downs converged at the barrows. Early in the 19th century a farm was established at Seven Barrows, and the downland enclosed into fields by Act of Parliament. Sevenbarrows Farm has now become a racing stable and the majority of this zone is covered by a mix of paddocks, gallops and arable areas. There has been some redevelopment and the addition of new stable facilities at the farm buildings. Many of the earthwork barrows are under grassland or survive as unmown areas within gallops and fields.

Historic Environment

The HER records for this zone are dominated by the Bronze Age funerary monuments. There was a programme of excavation on the barrows from 1850s, but although of a high standard for the time, the work was not fully published. Small scale further work followed in the late 19th century. The zone was covered by both the National Mapping Programme and the Berkshire Downs Survey and recent construction work has been subject to archaeological watching briefs. The core of the barrow cemetery and most of the barrows are scheduled monuments.

The earliest monument in this zone is a Neolithic long barrow lying on the County boundary with Oxfordshire, immediately north of Sevenbarrows Farm. This was amongst features investigated in the 1850s as well as previously by a local farmer, but it received additional attention in 1964 when a rescue excavation was mounted following extensive ploughing. Very little remained of the mound, but it was found to have a central core of sarsens with a cist burial at the east end.

The barrow cemetery itself consists of over 40 barrows; about 20 of them survive as earthworks and the remainder are known from cropmarks. The core of the cemetery is a group of at least 10 barrows arranged in two parallel rows, with the remaining mounds dispersed over a wide area to the north and south (including a few in Oxfordshire). There are several types of barrows within the cemetery, including bowl barrows and saucer barrows. The 1850s excavations yielded numerous finds including cremation burials and animal bones. Small-scale excavations in the late 1970s at Barrow 19 have shown that satellite burials also exist and a cremation pit on the edge of this barrow was dated to 1888-1671 BC. Fieldwalking between the long barrow and Sevenbarrows Farm found early Neolithic to late Bronze Age flintwork and sherds of late Bronze Age to early Iron Age pottery. Recent construction work at Sevenbarrows Farm led to the discovery of an undated crouched inhumation and further flintwork.

The area of the barrow cemetery was incorporated into an extensive Romano-British field system, but there seems to have been little activity between this and the construction of Sevenbarrows Farm in the early 19th century. However, there is the suggestion that some of the secondary interments may have been early medieval inhumations, as found in several other Bronze Age barrows in the district. A bronze brooch possibly found in one of the Seven Barrows in 1879 was identified as Saxon.

Despite recent re-construction, historic elements to the buildings at Sevenbarrows Farm seem to survive. The farmstead is recorded on the HER but no buildings are listed and nothing is known of their nature or significance. Sevenbarrows Farm is an isolated farm and such farms are

Historic Environment Character Zone

generally not common in this part of the downs. There is one listed building within this zone, the 18th to 19th century Longacre Farmhouse.

Historic Environment Potential

This zone contains significant extant Neolithic and Bronze Age monuments. The zone as a whole has a high potential for deposits relating to these features including burials. The extent of survival of primary funerary deposits at the ploughed-out examples is less clear. The zone is also likely to contain deposits related to Romano-British field systems. The nature and importance of the surviving historic buildings is unknown and it is possible that significant 19th century buildings or structural remains could exist.

Historic Environment Action Plan

Conservation Issues

- Management of core group of barrows by Berkshire, Buckinghamshire and Oxfordshire Wildlife Trust continues and needs to be monitored. Recent fencing and rabbit removal will need to be monitored. Effects of grazing livestock will also require close monitoring.
- Need to remove outlying barrows from ploughing, especially those that remain visible as earthworks.
- Condition and management of other surviving barrows, as islands within the gallops also require monitoring.
- The right of way across the long barrow needs to be diverted on to the existing farm track that currently runs around the eastern end of the barrow.
- Long term efforts to remove modern hedges/shelter belts and reintegrate the barrow cemetery into a single landscape block should be a key objective.
- Ensure that any future development at the racing stable does not compromise the future management and interpretation of the barrow cemetery.

Research Potential

- What is the full date range and chronology of the barrow cemetery?
- Is it possible to understand the landscape context of the barrow cemetery, especially the relationship between the barrow cemetery and the Bronze Age site of Ram's Hill, Oxfordshire, about 3km to the northwest?
- Does any related Bronze Age settlement activity exist nearby?
- Can any definite evidence be found of secondary burials of early medieval date?
- What is the historic importance of the farm and its recent use as a racing stable?

LHC Lambourn Historic Core

Historic Character

A small historic village, Lambourn has been a focus of settlement from the early medieval period onwards. Much of the layout of the village is medieval, perhaps early medieval, and the main streets retain a large number of historic buildings dating back to the 18th century. Over the course of the 20th century, Lambourn became a national centre for the racehorse industry and this stimulated the growth of the village. Significant growth has occurred since the middle of the 20th century with housing developments constructed around the village edge in the 1960s and 1990s. Although there has been some redevelopment and infilling in the village core, this has been limited, and the historic character of the zone remains largely unaffected.

Historic Environment

HER records are quite dense in this zone and are composed mostly of standing buildings and documentary references. The zone was covered by the Berkshire Downs Survey and the National Mapping Programme, and several recent evaluations and watching briefs have been carried out on land being redeveloped. The Market Cross is the only scheduled monument in the zone.

No evidence of activity prior to the medieval period has been securely recorded from the *Lambourn Historic Core*. Evidence of significant later prehistoric and Romano-British activity is known from adjacent valley sides and it is possible that features or material of these periods may exist within the zone. A well containing Roman material was uncovered on the fringe of the zone at Bourne House Stables.

Lambourn was a royal estate in the early medieval period and the earliest reference to it was in the will of King Alfred in c888. The distinctive oval layout of the village's roads in the area north of the church is likely to date back to this period. A church is thought to have stood at the site of the present church since at least the early 11th century. The road layout and positioning of the church and market is similar to that seen at other settlements of this date. A palace might have existed during this period and it has been suggested that this could have been at Lambourn Place, but this has not been confirmed by any archaeological material. Some physical evidence for the settlement has been found with early medieval features excavated prior to redevelopment of land at the Red Lion and on Oxford Street.

Lambourn became a borough in the late medieval period, and it is possible that High Street was a planned extension to the early medieval settlement core, but it failed to flourish into a town and, with the exception of the church and related monuments, there are few recorded features of this date. Much of the present church dates to c1180; three extant chantry chapels were added to the church between the 14th century and early 16th century. The market place was mentioned in 1227 but had been mostly infilled with buildings by the 18th century and only a small area with a market cross now remains. The cross is largely medieval in date but also contains 18th century stonework and was restored in the 19th century. Lambourn Place is thought to be the site of the medieval manor. This building was replaced by a large Elizabethan-style house in the mid-19th century which was, in turn, demolished and redeveloped as housing in the 1990s. No reports of features relating to the manor were recorded at the time of its demolition or during the recent redevelopment of the site. Almshouses were established on Chapel Lane by the mid 15th century and in Three Post Lane in 1501. Both sets were rebuilt in the 19th century and it is unknown whether elements of the medieval structures survive.

Historic Environment Character Zone

Post-medieval records are dominated by standing structures and there are over 50 listed buildings within the village. The vast majority of these are houses, most of which are of 18th century date, although there are also seven listed 17th century houses and cottages and seven listed 19th century houses. The church, tombs and other churchyard features, the former school and the Red Lion Inn are also listed. The majority of historic buildings seem to be of 18th century date but, apart from the listing exercise, little other building analysis has been carried out and few structures have been studied in depth. It is, therefore, hard to say whether buildings were re-fronted or rebuilt in the 18th century and frontages of this date may conceal earlier, possibly medieval, structures. A large part of this zone is designated as a Conservation Area.

Historic Environment Potential

There has been no major archaeological or historic character study of the town since the Astill survey of 1978. This remains the most comprehensive review of the archaeological potential. The existing HER record is patchy and biased towards buildings. This is not surprising since the zone has been built up for several hundred years. The work that has been carried out has shown that buried deposits are present and archaeological potential should be high across much of the zone. It is possible that truncation of deposits may have occurred in places along the street frontage due to cellaring. The potential for pre-medieval deposits is totally unclear. The development of Lambourn as a settlement from the early medieval period onwards is very poorly understood. Deposits relating to occupation and burial of these periods are highly likely and will be crucial to understanding how the village developed. The historic building stock has been partially studied but it is likely that further significant buildings could be identified and possible that medieval structural elements could be discovered within later buildings.

Historic Environment Action Plan

Conservation Issues

- Conservation Area appraisal and management plan is overdue.
- Redevelopment of the small number of 'Brownfield' sites in the village centre presents an opportunity for archaeological research, but is a threat to the character of the settlement.
- The historic building stock is poorly understood and could therefore be threatened by inappropriate alterations/development.
- There is a need to stimulate greater interest in the history and historic environment potential within the community.
- More information about the form and character of the town is required to inform future development proposals.
- Need to undertake a new archaeological/historic character study.

Research Priorities

- Is there any Romano-British settlement activity in the zone?
- What was the date and location of the first early medieval (Saxon) settlement?
- Where was the location of the early medieval 'Royal' establishment? Can its character be established? Does the oval street pattern define the 'Royal' enclosure?
- How and when did the later medieval settlement expand away from the oval enclosure? What was the status of the later medieval settlement?
- What is the date and significance of the historic building stock in the village?

Historic Environment Character Zone

LRS Lambourn – Recent Settlement

Historic Character

This is a zone of late 20th century and recent housing developments that have expanded from the historic village of Lambourn. Prior to development the zone was part of Lambourn's agricultural hinterland and was composed of Parliamentary fields created from the village's open fields, downland and meadow. The area north of Upper Lambourn Lane was part of the parkland of Lambourn Place. Lambourn has become a national centre of the racehorse industry and this has stimulated growth of the village since the mid-20th century. Areas of housing were constructed on the east side of the village in the 1960s with that on the west built since the 1980s. Most of the 1960s development was built as council housing and consists of small estates with parks and schools. The more recent housing is a mix of large detached houses with extensive gardens and developments of densely-packed small houses.

Historic Environment

HER records exist across this zone but are not common. Records are dominated by findspots and deposits located as a result of construction work. The zone was covered by the Berkshire Downs Survey and the National Mapping Programme and several evaluations and watching briefs have been carried out prior to development.

Very limited evidence of activity prior to the medieval period has been recorded in this zone. An earthwork thought to be of later prehistoric date existed at Lambourn Place; most of this has now been covered by housing, but a small stretch of it remains in a field between The Park and the River Lambourn. It was partially excavated by local archaeologists in the 1930s but, although some Romano-British pottery was recovered, its date and function remains unclear. Evidence of significant later prehistoric and Romano-British activity is known from adjacent valley sides and it is possible that features or material of these periods may exist within the zone. Romano-British pottery was recovered from the construction of Lambourn station in the 1890s and from development near Stork House in the 1990s. The finds near Stork House came from within 100m of a site where some undated burials were discovered in 1980s and it is possible that these burials were contemporary.

Early medieval material has been recovered from several locations. Recent investigations at Bourne House Stables have located evidence of an early medieval date, including sunken floored buildings and finds of 7th – 8th century date. The Lambourn Place earthwork may be of this date, and it has been suggested it could be related to early occupation around the church and putative palace site. Pottery was found during construction at Northfields and a 6/7th century brooch was found on Hungerford Hill. The brooch had fabric imprints on its reverse and it might have come from a burial, suggesting the presence of a cemetery of this date in the area.

Few records for later periods exist and most are for late and post-medieval pottery and rubbish found during construction work. The only other recorded features relate to the Lambourn Valley Railway. This was constructed in the 1890s and terminated at Lambourn station where there were also goods sheds and cattle pens. The line was closed in the 1970s and the majority of its components, including the station, sheds and tracks were either demolished or removed. The site of the railway terminus has now been redeveloped.

Historic Environment Potential

Potential of this zone is very hard to assess as few HER records exist. Archaeological work in advance of development has demonstrated that features of medieval and perhaps earlier date

Historic Environment Character Zone

survive. By analogy with adjacent zones and evidence from archaeological work, there is potential for later prehistoric, Romano-British and early medieval material.

Historic Environment Action Plan

Conservation Issues

- Development pressure is forcing settlement to expand out of the valley floor onto the lower slopes.
- The zone has high potential for Roman and early medieval archaeological discoveries.
- More detail is needed on the historic building stock to ensure appropriate policies are put in place to conserve this resource.

Research Priorities

- What was the nature and extent of Romano-British activity in the zone?
- Are the burials at Stork House Roman in date and do they indicate the presence of settlement activity nearby?
- Is there continuity of settlement from the Roman period to the current day?
- What was the date, nature and function of the earthwork between The Park and the River Lambourn?
- Do the recent discoveries at Bourne House Stables represent the earliest phase of the modern settlement? What does this site tell us about the spread of Saxon influence into West Berkshire in the years following the end of Roman rule?

LVAC Lambourn Valley – agricultural with extensive cropmarks

Historic Character

This is an agricultural zone on the northern slope of the Lambourn valley from Stancombe Down to Great Shefford. Historically, the zone was covered by a mix of downland and open fields with a few small ancient woods in the southeast. Only a small area of open fields, lying north of Maidencourt Farm, had been enclosed into fields by the 18th century, and these were mostly large, irregularly-shaped fields. Most downland in Lambourn Parish and all the remaining open fields were enclosed into large regularly-shaped fields by Act of Parliament in the early 19th century. A large tract of unenclosed downland remained north of East Garston with small areas west of Lambourn. Settlement was almost entirely absent and comprised only four farms: Stancombe Farm, Lodge Farm, Northfield Farm and East Shefford Farm. Many isolated field barns also existed across the zone. Two large ancient woods existed north of Lodge Farm and the fields in this area seem to have been created through assartment.

Agricultural mechanisation from the mid 20th century led to a dramatic alteration of this landscape. Existing fields were amalgamated into larger holdings, through boundary removal or reorganisation, leading to the removal of historic features such as hedgerows. Most remaining downland has been enclosed for further large arable fields and only one area remains at Winterdown Bottom. The changes have had a significant impact on character as large, regular arable expanses have been created over the whole zone where previously there would have been either open downland or smaller fields. Some settlement growth has occurred with the expansion of the built-up area of both East Garston and Great Shefford from the valley floor onto the valley side since the late 20th century.

Historic Environment

HER records are densely distributed across the zone and are dominated by cropmarks and findspots. The zone was covered by the Berkshire Downs Survey and the National Mapping Programme and both added significant numbers of records to the HER. Little developer-funded work has taken place, largely reflecting the lack of development in this zone, but local archaeologists have carried out fieldwalking and excavation on cropmarked features in the west of the zone. The only scheduled monuments in the zone are two bowl barrows at Stancombe Hatts.

Prehistoric records are widespread, but early material is fairly scarce. Scatters of worked flint were found during fieldwalking at Crow Down, Eastbury Down and Eastbury Fields. It is unclear what kind of activity is represented by these scatters and little other evidence of early prehistoric activity has been recovered. Bronze Age evidence is more widespread and consists largely of barrows and probable barrows. These include the two scheduled barrows at Stancombe Hatts, which are part of a larger cemetery of at least seven barrows that extends over the district boundary into Oxfordshire. Several cropmarks of ring-ditches exist on Warren Down and Stancombe Down including a barrow on Warren Down that survived until recently as an earthwork, but has now been ploughed out. A hoard of middle to late Bronze Age gold torcs/armlets and bangles was found at Crow Down in 2004, and subsequent small scale investigation suggests that this material may be related to a structure of some sort. There are at least two linear ditches, East Ditch and East Garston Ditch, which run north to south into the Lambourn Valley from the Ridgeway and appear to relate to late Bronze Age land divisions. Definite Iron Age material is scarce in this zone and consists only of late Iron Age brooches found on Eastbury Down.

Historic Environment Character Zone

Extensive cropmarks of field systems exist across the north of the zone, with substantial tracts also in the south at Eastbury Fields, East Garston Down and near Hasham Copse. Elements of the field-systems on the Lambourn Downs and near Hasham Copse survived until recently as earthworks, but have been levelled due to increased intensity of ploughing. The systems have generally been ascribed a later prehistoric/Romano-British date, but limited excavation has suggested that they are mainly Roman.

Significant Romano-British activity, in addition to the field-systems, is documented in this zone. A cemetery site and foundations of a villa were discovered during flint extraction on Stancombe Down in the late 19th century. The sites were partially excavated at the time of discovery and at least 12 inhumation burials were discovered. The presence of further buildings and burials is suggested by cropmarks of linear features and dark patches surrounding the site. Artefact scatters immediately north of Eastbury and on Bockhampton Down and Stancombe Down have been interpreted as settlements of this period. Finds of this period are not widespread, but include a bronze sceptre head from Eastbury in the form of a male head which has been interpreted as a cult object.

Medieval records are uncommon and consist of finds of an early medieval metal armlet from East Garston Down, a 13th century bronze Virgin and Child seal from Shepherd's Bottom and two late medieval silver coins found during a metal detectorists' rally at Grange Farm.

Post-medieval records are also scarce and consist of a probable deserted farming site and two listed buildings. Earthworks of buildings platforms and small enclosures immediately west of Winterdown Barn were interpreted as related to sheep farming. These have now been levelled by ploughing. The listed buildings are Harrow Cottage, a 19th century cottage on the fringe of Great Shefford, and a nearby 18th century milestone from the Hungerford to Wantage turnpike road, now the A338.

Historic Environment Potential

Deposits of Bronze Age to Romano-British date are likely across the zone but preservation may be varied. Cropmarks are most extensive in areas of former downland that have only been enclosed and cultivated relatively recently. The remainder of the zone has been ploughed since the medieval period and cropmarks do exist but are less extensive. Ploughing is likely to have caused significant truncation of many features. The extent of survival of the cropmark features is unclear as few have been excavated, and deposits may range from relatively intact to very ephemeral and illegible. The origin of the farms is unknown, and any deposits relating to early occupation at these sites could help to understand the history and development of the settlements. Nothing is known about the nature of the historic building stock and it is possible that significant buildings or structural elements exist.

Historic Environment Action Plan

Conservation Issues

- The open aspect of this zone is part of its historic character; will this be maintained with changing agricultural practices?
- Intensive modern agriculture threatens the resource on buried archaeological sites.
- Development pressure is forcing settlement to expand out of the valley floor onto the lower slopes.
- The zone has high potential for Prehistoric and Roman archaeological discoveries.

Historic Environment Character Zone

- More detail is needed on the historic building stock to ensure appropriate policies are put in place to conserve this resource.
- Ancient woodland has not been well managed in recent years and this poses a threat to its survival.
- There is a need to ensure that any new tree planting avoids the visually and archaeologically erosive impacts of recent plantations. Where possible opportunities to soften the impact of recent plantations should be encouraged.

Research Priorities

- What was the nature of land use in the earlier Prehistoric period?
- Do the locations of the Bronze Age burial mounds tell us anything about the use of the landscape in this period?
- Are East Ditch and East Garston ditch remnants of a late Bronze Age land management re-organisation and representative of social and economic changes at this time?
- Was the landscape empty in the Iron Age?
- Do Romano-British rural settlements exist in the zone and how do they relate to the extensive field systems?
- What are the origins of the farmsteads in the zone?
- Do the historic buildings in the zone contain any information about post-medieval and modern changes to land use and agricultural systems?

LVDR Lambourn Valley and Downs – Racing

Historic Character

This zone comprises the head of the Lambourn valley and surrounding downs and contains the historic settlement of Upper Lambourn, in a landscape that is strongly associated with the horse racing industry. Historically, most of the zone was covered by downland with areas of open field existing around the village. The open field and down north of the village was enclosed into large regularly-shaped fields by the 18th century. Small irregularly-shaped fields, probably crofts, also existed immediately around the village by this date. The remaining land was enclosed into large regularly-shaped fields by Act of Parliament in the early 19th century. The six farms in the zone seem to have been established at the same time, and several were developed on the site of existing field barns. The large size and regularity of fields and the lack of woodland gave a very open character to the zone. It also had a very sinuous grain due to the convergence of several dry valleys at Upper Lambourn and the existence of numerous routes radiating from the valley floor to surrounding watersheds.

Agricultural mechanisation from the mid-20th century led to changes as many existing fields were amalgamated into larger holdings. The growth of Lambourn as a nationally important centre of the racehorse industry has resulted in large areas of land being devoted to horse breeding and training. Extensive areas of former fields and downs are now areas of gallops. Several studs have been established, and large areas of paddocks exist at Upper Lambourn and Sheepdrove. Many studs are within Upper Lambourn itself, although studs were also established at the historic farms on the downs above Lambourn. Several tree plantations were created in the late 20th century, most are small rectangular shelter features, but some are more irregular in shape. These intrude into the character of the zone which was previously very open and almost totally unwooded. Although some historic features such as hedgerows have been removed, changes have had a less dramatic effect than in other parts of the district as many historic fields were already fairly large and regular. The overall character is largely retained as the open and sinuous framework of the landscape remains.

Historic Environment

HER records are densely distributed across the zone and are dominated by cropmarks and findspots. The zone was covered by the Berkshire Downs Survey and the National Mapping Programme and both added significant numbers of records to the HER. There are five scheduled monuments: Farncombe Down barrow; Fognam Clump field-system; two prehistoric boundary earthworks (one runs from Bailey Hill to Near Down and the other is on Baydon Hole Farm); and Maddle Farm Roman villa.

Prehistoric records are widespread, but early material is fairly scarce. No Palaeolithic material has been recovered from this zone and Mesolithic finds are also scarce, consisting of finds of blades from fieldwalking at Wellbottom Down and Post Down. Evidence of Neolithic activity is also scarce, but is more common than in adjacent parts of the valley. Neolithic flintwork, including axe fragments, have been found at Park Farm, Wellbottom Down and Kingsdown all-weather gallop. Other evidence of activity for this period has been found during excavations including a pit at the Kingsdown Gallop and burials at Halfmoon Covert. Bronze Age material is quite widespread and consists largely of barrows, including the scheduled barrow at Farncombe Down, and other probable barrows. One barrow is visible at Farncombe Down but two barrows existed there until the mid-20th century when the other was bulldozed. This has since been excavated and a burnt area underlying the barrow has been interpreted as traces of Neolithic or early Bronze Age settlement. Cropmarks of ring-ditches exist at Park Farm, Wether Down,

Historic Environment Character Zone

Foxbury Farm, Lambourn and northeast of the Seven Barrows cemetery. The ring ditches north of Lambourn have been interpreted as a probable barrow cemetery. They lie on the sides of the same dry valley that has the Lambourn Seven Barrows cemetery at its head. Late Bronze Age artefact scatters were found at Park Farm Down and seem to be a combination of settlement and funerary activity.

Definite Iron Age material is scarce and consists of an artefact scatter southeast of Maddie Farm that has been interpreted as settlement evidence, and traces of plough strips found during excavation of nearby later lynchets. The scheduled long-distance linear boundary features at Baydon Hole Farm and Near Down are also thought to be of Iron Age date. Extensive cropmarks of field-systems that exist across the zone have generally been ascribed a later prehistoric/Romano-British date. Elements of the field-systems survived until recently as earthworks, but have been levelled by the increased intensity of ploughing.

Significant Romano-British activity, in addition to the field-systems, is documented in this zone. Evidence of settlement is widespread and includes the 2nd to 3rd century villa at Maddie Farm. Fieldwalking by the Maddie Farm Project found dense scatters of Romano-British artefacts that were interpreted as settlements west of Upper Lambourn and north east of the villa site. Excavation on Row Down found post holes and a hearth dated to this period, and these were interpreted as a dwelling. Several burials have been found around Upper Lambourn, three graves were found at Lynchets and an isolated burial was found on Kingsdown Gallop. Finds of this date, mostly coins, have been recovered from across the zone.

Early medieval records are uncommon and consist of a pit excavated at Upper Lambourn and a barrow at Row Down. The pit has been tentatively interpreted as evidence of settlement at Upper Lambourn during this period and lies outside the historic core of the village. There are also very few late medieval records. The origins of Upper Lambourn are unclear, but it is likely that the village developed in the medieval period. The earliest recorded buildings in the village are five 16th century timber framed buildings. Earthworks on Warren Down have been interpreted as relating to late medieval warrening.

Post-medieval records consist solely of listed buildings. There are 24 listed buildings and all, apart from Park Farm, are in Upper Lambourn village. The majority of the listed structures are either 16th to 17th century cottages or 18th century farm buildings. The pub and the former Methodist chapel are also listed. Park Farm is the only one of the 19th century farms that is listed. These farms are important features and reflect the move away from traditional common agriculture to enclosure. Large parts of Upper Lambourn are designated as a Conservation Area, which is split into two parts.

Historic Environment Potential

Deposits of Bronze Age to Romano-British date are likely across the zone, but preservation may be varied. Deep ploughing is likely to have caused significant truncation of many features. The extent of survival of the cropmark features is unclear as few have been excavated, and deposits may range from relatively intact to very ephemeral and illegible. Deposits of occupation from the medieval period onwards are likely in Upper Lambourn and could be crucial to understanding its development. The 19th century farms are important features, but little is known about the nature of their historic building stock. It is possible that further significant buildings or structural elements may exist at Upper Lambourn and the 19th century farms.

Historic Environment Action Plan

Conservation Issues

- The open aspect of this zone is part of its historic character; will this be maintained with changing agricultural practices?
- Intensive modern agriculture threatens the resource on buried archaeological sites.
- There are a small number of earthwork archaeological monuments that require careful management to ensure their preservation.
- The horse racing industry is under pressure to move stables away from traditional sites within settlements to new 'greenfield' sites closer to the gallops. The development of new facilities of this type could threaten the historic character of the zone.
- The move towards 'all weather gallops' threatens the survival of the traditional grass gallops.
- There is a need to ensure that any new tree planting avoids the visually and archaeologically erosive impacts of recent plantations. Where possible opportunities to soften the impact of recent plantations should be encouraged.
- More detail is needed on the historic building stock to ensure appropriate policies are put in place to conserve this resource.
- A Conservation Area appraisal and management plan for Upper Lambourn is overdue.

Research Priorities

- What was the nature of land use in the earlier Prehistoric period?
- Is there any relationship with prehistoric land-use patterns in this zone with the adjacent Ridgeway corridor?
- Do the locations of the Bronze Age burial mounds tell us anything about the use of the landscape in this period?
- Where are the Romano-British settlements and how do they relate to the Villa at Maddle Farm and the extensive field systems?
- Does Upper Lambourn have early medieval origins? Do deposits from this period survive in the village?
- Do the historic buildings in the zone contain any information about post-medieval and modern changes to land use and agricultural systems?

LVF Lambourn Valley Floor

Historic Character

This long narrow zone occupies the valley floor between Lambourn and the confluence with the Winterbourne and contains most of the historic settlements in the upper and middle Lambourn Valley. Almost all settlements are villages and hamlets of medieval or earlier origin and are sited on the valley floor at fairly regular intervals. Each settlement contains a historic farm and in the larger villages (Eastbury, East Garston, Great Shefford, Boxford) there are two or three. Historically, the remainder of the valley floor was covered by meadow land, which was a common grazing resource shared between the settlements. Most meadows had been enclosed by the 18th century; some were simply enclosed into pasture fields, but the majority became water meadows. These covered the valley floor between East Garston and Bagnor and formed the district's most significant concentration of water-meadows outside the Kennet Valley. The small remaining areas of meadow were enclosed into fields by act of Parliament early in the 19th century. Welford Park is the only park lying within the zone; it originated as a deer park in the mid 16th century if not earlier.

Significant alteration has occurred in this zone since the mid 20th century. Active management of water meadows ceased in the earlier 20th century and most have now become either arable or pasture fields. Significant areas of water meadow at Welford have become wooded, either through active plantation or re-colonisation, and this has introduced a wooded element to the valley floor that did not previously exist. Settlement growth has been modest and has centred on East Garston, West Shefford, and Boxford. Development has consisted of infill or growth around existing settlements and little redevelopment has occurred in the historic cores. Most housing was built in the late 20th century, but a small amount of growth took place at East Garston in the late 19th century.

Historic Environment

There are many HER records in this zone, predominantly built structures and records of medieval and later settlement concentrated in the historic cores. The zone was covered by both the Berkshire Downs Survey and National Mapping Programme, but neither yielded much information. The land in this zone is unfavourable to cropmark production, being an alluvial area used mainly for pasture, and because arable land is limited there is therefore little scope for fieldwalking. The references to artefact finds are mostly from 19th or early 20th century discoveries, and although numerous, are often only generally located within parishes or settlements. Other archaeological work is limited to a few excavations by local archaeologists and work carried out prior to development.

Prehistoric activity is not well-documented and most records are of chance finds. Some Mesolithic activity is evident from finds of this period at Elton Farm, East Shefford and Great Shefford, but it is unclear whether any of this material is indicative of the existence of settlements of this period. Neolithic material has been found only at Great Shefford and during fieldwalking at Maidencourt Farm and the nature of activity in this zone during this period is unclear. Later prehistoric material is also scarce; only Bronze Age finds and some flintwork from Maidencourt, an urn from Boxford churchyard and a single Iron Age find has been recorded. There is significant cropmark evidence of later prehistoric settlement and farming on the valley sides and it is likely that the river and valley floor were heavily exploited. Features of these periods probably exist but have not been recognised due to a lack of both cropmark development and opportunities for chance finds.

Historic Environment Character Zone

Romano-British activity is documented only by finds, mostly of which are coins. Finds of this date have been recovered from Bagnor, Boxford, East Garston and Eastbury. Again, this zone was probably intensively used, as significant cropmark evidence of Romano-British activity exists on the valley sides. Features of this date are likely to exist but have probably not been recognised due to a lack of both cropmark development and opportunity to discover chance finds.

There is evidence for early medieval settlement at several locations. Boxford and Welford were both referred to in 10th century documents, and Bagnor was mentioned as having a mill in Domesday. A settlement at Shefford was also mentioned in Domesday, but whether this refers to East Shefford and/or Great Shefford is unclear as the earliest reference to separate settlements was not until the 13th century. Apart from 11th century elements in Boxford church, little is known of the nature or extent of each settlement during this period as no deposits of this date have been discovered. A pre-8th century inhumation cemetery was found and partially excavated at East Shefford during the railway construction, but it is unclear if there was a contemporary settlement near this location. A further, possibly isolated burial was also found during railway works between East Garston and Eastbury.

Most historic settlements had developed by the end of the late medieval period; evidence of settlement at Elton Farm and Woodspeen is lacking, but it is probable that these also developed in this period. The churches at East Garston, East Shefford, Great Shefford, Welford and Boxford all retain significant medieval elements despite Victorian alteration. Great Shefford and Welford churches are also notable for their unusual towers. The earliest other buildings are a 14th century house at East Garston and a 15th century house at Great Shefford, but most surviving buildings are 16th century. Buildings of this date exist at Boxford, Westbrook, Easton, Great Shefford and East Garston. Evidence of desertion or shrinkage exists at several settlements: East Shefford, Maidencourt, Bockhampton and Boxford. East Shefford was formerly a larger settlement and Hug Ditch Court, an unoccupied moated site and scheduled ancient monument, lies in the centre of the hamlet. Maidencourt had contracted to a farm by the 18th century but no medieval features have been recorded at the site. Bockhampton had also shrunk to a farm by this date but settlement earthworks and a 17th century manor house remain. The earthworks are a Scheduled Monument and include building platforms, hollow ways, field boundaries and a chapel site. Earthworks south of Boxford indicate that some contraction of this village has occurred. There is documentary evidence for a monastery at Welford Park, but no apparent physical remains of it.

Post-medieval records are of buildings, industrial structures and transport features. Much of the building stock at each settlement dates from this period, including a Victorian church at Eastbury. Watermills existed at most historic settlements and the majority of remaining mill buildings date from this period. It is possible that these are on the site of medieval mills. A forge building, converted to housing, survives at East Garston. The Lambourn Valley Railway was constructed through the zone in the 1890s. It was closed in 1973 and most elements of it, including stations, were removed but the line of the railway is largely preserved as a wooded earthwork. There are over 130 listed buildings in this zone and most are 16th to 18th century domestic structures and farm buildings. Other listed structures include the six churches, buildings at Welford Park, three mills and a forge. Conservation Areas have been designated at Bagnor, Boxford, Westbrook, Great Shefford (a small area around the manor house and church), East Garston and Eastbury.

Historic Environment Character Zone

Historic Environment Potential

The potential for archaeological deposits of Romano-British and earlier date is hard to assess as limited material of these dates has been recovered. The adjacent valley sides were heavily-utilised and it is probable that the valley floor was also exploited during these periods. Deposits relating to this exploitation may exist, but it is not possible to be more specific about their quality and location. Deposits of occupation from the early medieval onwards are likely in historic settlement nuclei, and any such deposits could be crucial to understanding the development of settlement in this zone. Several deserted or shrunken medieval village sites exist and any deposits at these could be valuable as desertion is a poorly understood phenomenon in the district. The historic building stock seems well-studied but it is possible that further significant buildings or structural elements may be identified.

Historic Environment Action Plan

Conservation Issues

- Development pressure is forcing settlement to expand, threatening their historic character.
- Conservation Area appraisals and management plans are overdue.
- More detail is needed on the historic building stock to ensure appropriate policies are put in place to conserve this resource.
- Earthwork sites representing settlement desertion, shrinkage and shift need careful management.
- Management of water meadow systems.

Research Priorities

- Does the Mesolithic material demonstrate evidence of population utilising the river valleys to move away from the core zone of activity in the Kennet Valley?
- Is the absence of Prehistoric and Romano-British material from this zone an accurate reflection of settlement patterns and landscape utilisation in these periods?
- What is the nature of the early Saxon activity at East Shefford? How does this relate to recent settlement finds near Lambourn?
- What were the origins of the settlements at Bockhampton and Maidencourt Farm and why did they not survive?
- What information do the shrunken/deserted settlements contain for understanding how medieval population utilised the landscape?
- Can evidence for settlement evolution in the Lambourn valley be found without the existing settlements?
- What kind of a monastic institution existed at Welford and what evidence of it survives?
- Do the historic buildings in the zone contain any information about post-medieval and modern changes to land use and agricultural systems?
- Can the physical remains of the Lambourn Valley branch line help us understand late 19th century railway engineering?

LVSA Lambourn Valley - Scattered Archaeological records

Historic Character

This zone is the southern side of the valley from Lambourn and Farn Combe to Welford, split into two parts by the adjacent HECZ *WDNR*. Historically, this zone was mostly covered by open fields with areas of downland southwest of Lambourn, East Garston and Maidencourt. Small areas of ancient woodland and common existed south of Welford Park. Welford's open field was enclosed into irregularly-shaped fields by the 18th century, probably through piecemeal enclosure. The open field of East Garston had been enclosed into regularly-shaped fields by the 18th century, probably created through an agreement between farmers. The remaining land was enclosed into fields by acts of Parliament in the early 19th century. Small areas of downland southwest of Lambourn and East Garston remained unenclosed. Settlement was almost entirely absent with only four farms in the zone. All were located near the edge of the zone; Westfield Farm lay near the valley floor within early enclosures at East Garston, and the other farms were sited near the top of the valley slope. The only parks in the zone were Welford Park and a minor parkland at Oakhanger House. The zone was crossed by roads and tracks linking the valley floor and watershed giving a very sinuous, open grain to the landscape.

Agricultural mechanisation from the mid-20th century led to changes in the landscape as existing fields were amalgamated, either through boundary removal or reorganisation. Although some historic features such as hedgerows have been removed, this process has had a less dramatic effect than in other parts of the district as many historic fields were already fairly large and regular. Some historic fields, including a group of Parliamentary enclosures at Eastbury, survive in the present farming landscape. Downland areas remain unenclosed. Despite changes to the majority of fields in this zone, the character and grain of the landscape remains largely intact.

Historic Environment

Although HER records exist across the zone they are not common and are unevenly distributed, with most at the northern and southern end and few in the centre. Records are dominated by cropmarks, many discovered by the National Mapping Programme and the Berkshire Downs Survey, and finds. Some excavation and survey has been carried out by local archaeological groups.

Prehistoric activity is documented by finds and cropmarks, but this is not as widespread or extensive as in adjacent parts of the Lambourn valley. Only a single early prehistoric find has been recovered from the zone, a Mesolithic tranchet axe from Coppington Down. Cropmarks of probable Bronze Age round barrows have been mapped west and south of Dore's Farm and immediately south of Eastbury, with less certain examples at Farn Combe. A Bronze Age artefact scatter was located by fieldwalking north of Wickham and other finds were recovered near Hungerford Gap south of Lambourn. Only one Iron Age find has been recovered from the zone, a rare Italian brooch from Windmill Farm. Some level of activity during this period is indicated by cropmarks of field systems of later prehistoric/Romano-British date that have been mapped at Lodge Down, Coppington Down and near Eastbury. The most extensive area is between Dore's Farm and Eastbury, and includes boundaries, trackways and a possible pit cluster.

In addition to the activity indicated by the field-systems, Romano-British finds have been recovered from Hatchet's Corner, Hungerford Gap, southwest of Bockhampton, near Wickfield Copse, Weston, Oakhanger House and Welford Park. No other features of this date have been excavated.

Historic Environment Character Zone

Early medieval records are rare and consist only of a strap fitting found near Bockhampton, a knife from Welford and a 6th - 7th century saucer brooch found immediately south of Eastbury. Late medieval records are slightly more common and include a 16th century timber-framed house at Welford, pottery found during building at Hayfield Court, Eastbury, and lynchets on West Field Down, East Garston. The lynchets were excavated in the 1930s and seem to have been formed in the 15th century. It has been suggested that Wickfield Farm is a deserted medieval village, but no physical remains of a settlement have been found at the site yet.

The only recorded post-medieval feature is Farncombe Windmill. This stood on Farncombe Down into the 20th century, but was demolished when Windmill Farm was constructed. The mill site itself is grassed-over and has not been developed and it is possible that below-ground deposits relating to it survive. The three historic farms remain occupied but nothing is known of the nature of the buildings at each farm.

Undated human remains have been found at two locations. Part of a skeleton was found at Windmill Farm near the findspot of the Iron Age brooch and an inhumation without grave goods was found during building works at Hayfield Lodge, Eastbury.

Historic Environment Potential

Deposits of Bronze Age to Romano-British date may exist across the zone, particularly where there are cropmarks of potential barrows and field systems. The preservation of deposits may be varied, as most of the zone has been ploughed since the medieval period and this may have truncated archaeological layers. Deposits related to medieval settlement may be encountered at Wickfield Farm. The origin of the other three farms is unclear and any deposits relating to early occupation at these sites could help in understanding their history and development. Nothing is known about the nature of the historic building stock at the farms and it is possible that significant buildings or structural elements might exist.

Historic Environment Action Plan

Conservation Issues

- The open aspect of this zone is part of its historic character; will this be maintained with changing agricultural practices?
- Intensive modern agriculture threatens the resource on buried archaeological sites.
- Ancient woodland has not been well managed in recent years and this poses a threat to its survival.
- There is a need to ensure that any new tree planting avoids the visually and archaeologically erosive impacts of recent plantations. Where possible opportunities to soften the impact of recent plantations should be encouraged.

Research Priorities

- What was the nature of land use in the earlier Prehistoric period?
- Do the locations of the Bronze Age burial mounds tell us anything about the use of the landscape in this period?
- Where are the Romano-British settlements and how do they relate to the extensive field systems?
- Do medieval occupation deposits survive at Wickfield Farm?
- Do buried remains of the windmill survive at Farncombe? What date was this structure?
- What are the origins of the farmsteads in the zone?
- What is the nature and date of the burials recorded at Windmill Farm and Hayfield Lodge?

Historic Environment Character Zone

WDNR Wooded Downs – not Roman

Historic Character

This is a sparsely occupied rural zone bisected into northern and southern parts by Ermin Street and its related Roman activity. The zone is a mix of arable fields and large woods and also contains some areas of parkland and studs. The M4 runs through the southern part of this zone.

Historically, the zone was characterised by irregularly-shaped assarts and fields and large blocks of ancient semi-natural woodland. The historic settlement pattern of the zone was dispersed and typified by scattered small farms. Much of this landscape is likely to date back at least to the medieval period. The zone was crossed by numerous small roads and tracks leading from the floors of the Kennet and Lambourn valleys up to the top of the watershed. The roads and irregularly-shaped fields and woods gave a very fluid, sinuous grain to the landscape.

Agricultural changes and the construction of the M4 have led to significant modification of the zone over the latter part of the 20th century. Landscapes have seen large scale rationalisation through a combination of field reorganisation and boundary removal, and this has created a much less irregular-looking landscape. The conversion of historic enclosures into paddocks is common and this is most widespread around the Kingwood Stud. Some blocks of historic fields survive around Lambourn Woodlands and East Garston Woodlands and south of King's Heath. Other elements of the landscape, such as woods, have not seen as much change.

Historic Environment

HER records are fairly sparse and there has been little archaeological work carried out on the ground. The zone was covered by both the Berkshire Downs Survey and the National Mapping Programme (NMP), but little excavation has taken place. The NMP mapped several groups of cropmark features thought to be part of later prehistoric/Romano-British field systems. Cropmarks interpreted as a possible Bronze Age barrow have been mapped west of North Hidden Farm, although predominantly Roman material was collected in the interior. However a barrow of more clearly Bronze Age date near Shefford Park Farm was excavated on at least two occasions. Other prehistoric material is not common and is mostly limited to finds of worked flint from a handful of locations. Despite being bisected by a significant Roman road, evidence of Romano-British activity in this zone is very limited apart from the possibly contemporary field systems, and consists of finds from three locations. Suggested early medieval evidence comes from an inhumation burial found near Horseclose Copse. Records of late medieval activity are also scarce and limited to two areas of lynchets north-east of Rooksnest Farm. A linear earthwork of possible medieval date, Hug Ditch, runs along the part of the boundary between this HECZ and LVSA to the east.

Later activity is documented predominantly by standing buildings. There are 16 listed buildings in the zone and this represents a high proportion of the historic building stock. The majority of listed buildings are farm buildings of the 16th, 17th and 18th centuries, with country houses at Rooksnest and Inholmes. As with the neighbouring HECZ *WDR*, Second World War military remains are found on land that was occupied by Membury airfield. Concrete runways remain within fields, and buildings related to the airfield are found over an extensive area to the north and east, many of which have been re-used for alternative, mainly industrial, uses.

Historic Environment Character Zone

Historic Environment Potential

It is hard to assess the archaeological resource in this zone as little is known of the extent and quality of below-ground deposits. It is likely that prehistoric and Romano-British deposits are present where cropmarks of field systems exist, but it is not clear how well the features represented survive. A woodland archaeology survey of banks and enclosures in Coldridge Copse suggests that there may be other unrecorded earthworks in other woods in this zone. It is unclear whether the early medieval burial was an isolated burial or part of a cemetery; if the latter, the rest of the burial ground is likely to exist within the area. The historic farm sites retain significant historic buildings and it is possible that deposits relating to early settlement and use of these sites may also remain. Any such deposits could be crucial in understanding the enclosure and exploitation of this zone from the medieval period onwards.

Historic Environment Action Plan

Conservation Issues

- The irregular pattern of fields, woods and roads are part of the historic character of this zone. Will this be changed with modern agricultural practices?
- Management of woodlands, conservation of surviving ancient woodlands and replacement of plantations with more mixed tree coverage.
- Intensive modern agriculture threatens the resource on buried archaeological sites
- Development of historic farms and farm buildings.
- Nature and condition of historic building stock
- Identify and record the various dispersed WWII features.

Research Priorities

- What is the nature of the Bronze Age activity identified at North Hidden Farm?
- Where are the Romano-British settlements and how do they relate to the extensive field systems and the Roman road?
- Does evidence survive on the nature and origins of the early medieval activity?
- What is the extent of the possible early medieval cemetery at Horseclose Copse?
- Do the historic farm buildings in the zone contain any information about post-medieval and modern changes to land use and agricultural systems?

Historic Environment Character Zone

WDR Wooded Downs – Roman

Historic Character

This is a zone of mixed land-use defined by a buffer around the known concentration of HER records around Ermin Street. The extent is a reflection of the presence of known archaeology and, as no modern landscape rationale underlies it, the edges of the zone do not necessarily follow “real-world” boundaries. The zone is bisected by Ermin Street and contains a mix of fields, wooded areas, a stretch of the M4 including Membury Services and the former Membury airfield. Several historic settlements are sited on the road, but little is known of their origin and development.

Historic Environment

The dominant feature is the Ermin Street Roman road which still forms the major route through this zone as the B4000. The zone was covered by the Berkshire Downs Survey and aerial photograph transcription and analysis by the National Mapping Programme. Little other archaeological work has been carried out in the zone. Prehistoric material is not common and the only finds from this zone are a Mesolithic core and a Bronze Age axe. The north-eastern corner of Membury Camp hillfort is within this zone and is a scheduled ancient monument. Little is known about this hillfort as no excavations are known on the site. Cropmarks of field systems and boundaries thought to be of later prehistoric/ Romano-British date have been mapped at the extreme north-west of the zone. Although the course of Ermin Street is well-known and it is still largely in use, there has been limited investigation of the physical nature of the road itself. Other Romano-British features have been observed in this zone. A probable building was located on the site of Membury Services and a group of Romano-British features, including a corn-drier, were excavated at Lodge Farm prior to construction of the M4. Two furnaces excavated during road diversion at Lambourn Woodlands are the only medieval features known in this zone.

Later periods are represented almost entirely by standing buildings. The zone contains 12 listed buildings and the majority of these are 17th century cottages and 17th to 19th century farm buildings. Both Lambourn Woodlands and Shefford Woodlands contain 17th century buildings but it is unclear how long prior to this they date back. It is also unknown what their relationship to Lambourn and Great Shefford was.

Second World War military remains are found on land that was occupied by Membury airfield. Concrete runways remain within fields, and buildings related to the airfield are found over an extensive area to the north and east, many of which have been re-used for alternative, mainly industrial, uses.

Historic Environment Potential

The potential for buried archaeological deposits is varied across this zone. Earth moving during construction is thought to have removed all archaeological deposits from the areas covered by the M4 and Membury Services. It is likely that this has occurred to some extent in the area formerly occupied by Membury airfield. Prehistoric material is scarce but deposits may exist in this zone, particularly at Membury Camp and in the area of cropmarked field systems. The quality of deposits at Membury Camp hillfort is unclear. This section of the hillfort is covered by ancient semi-natural woodland and it is likely that tree-roots have caused disturbance of the Iron Age deposits. Physical remains of the Roman road are likely to survive underneath the present road surface and in areas on the course of the road where the modern route has been diverted. Excavations in advance of the M4 found some evidence for contemporary settlement along Ermin Street and it is possible that further settlement deposits are located on the course of the

Historic Environment Character Zone

road. Deposits relating to early settlement development are likely to survive within the historic settlement nuclei. Any such deposits are likely to be crucial to understanding the development of settlement in this zone. There has been limited study of the historic building stock and it is possible that further significant structures will be identified.

Historic Environment Action Plan

Conservation Issues

- Varied archaeological resource
- The origins of Lambourn Woodlands and Shefford Woodlands is poorly understood
- Identify and record the various dispersed WWII features.
- More detail is needed on nature condition and extent of the historic building stock to ensure appropriate policies are put in place to conserve this resource

Research Priorities

- Is the paucity of prehistoric remains a true reflection of activity in the zone?
- How does the Roman road relate to the settlement features discovered along its route, and how representative are they of contemporary and later activity along this route, and in the area in general?
- What is the nature and construction of the Roman road?
- Can the Roman Road be shown to have continuity of use into the post-medieval era?
- What is the extent and condition of the historic building stock?

**Map showing
Historic Landscape
Characterisation
first previous type
within
Lambourn Parish**

Historic Environment information
provided by
West Berkshire Council
Archaeology team

www.westberks.gov.uk/HER
01635 519534
12/06/2023

© Crown copyright and database
rights 2020. West Berkshire District
Council 0100024151.
© Crown copyright and Landmark
Information Group



0 1 2 3 4 km

Scale 1:45,000 at A3

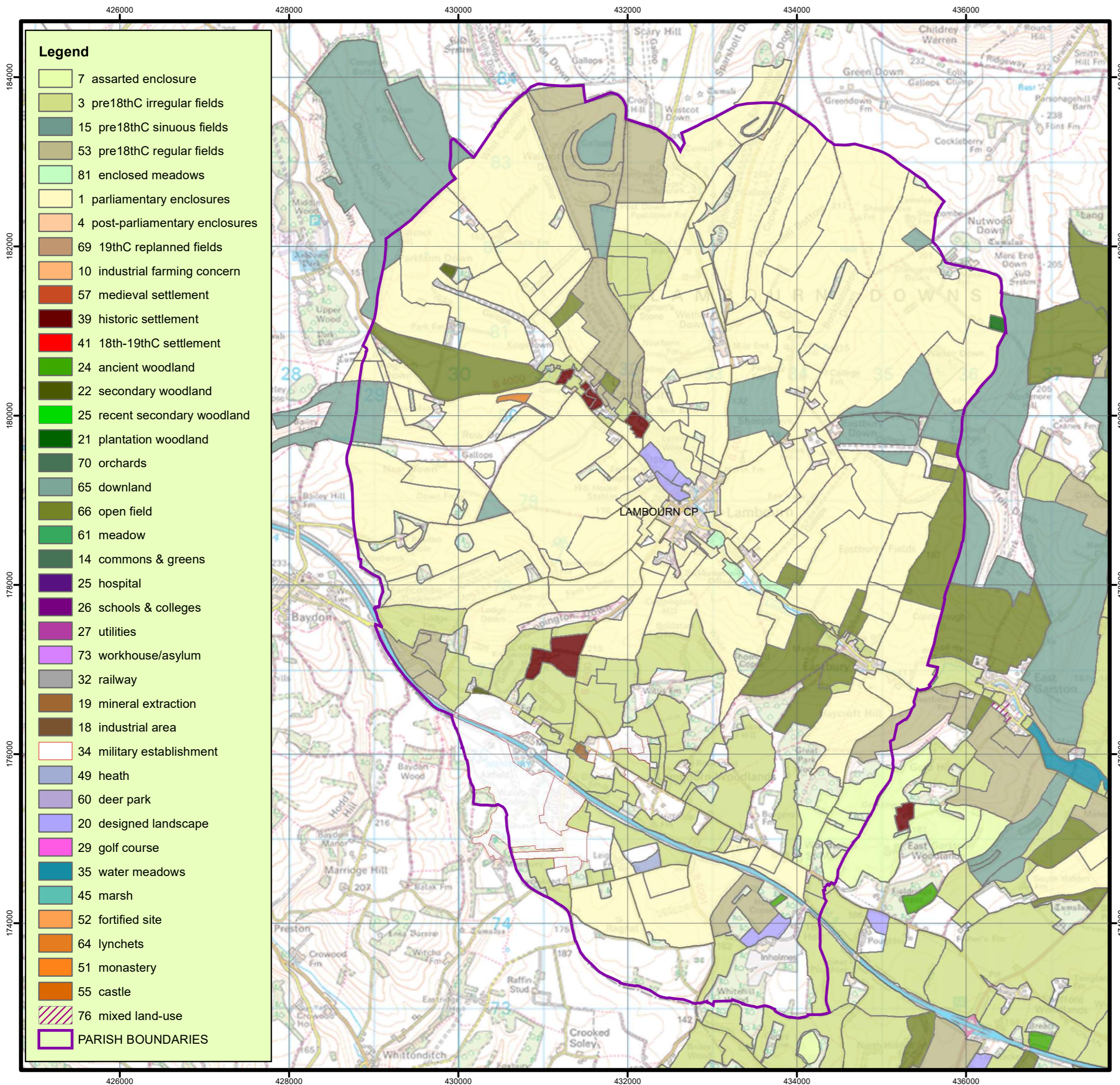

**Map showing
Historic Landscape
Characterisation
second previous type
within
Lambourn Parish**

Historic Environment information
provided by
West Berkshire Council
Archaeology team





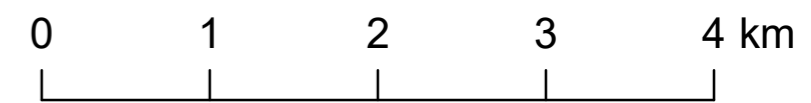



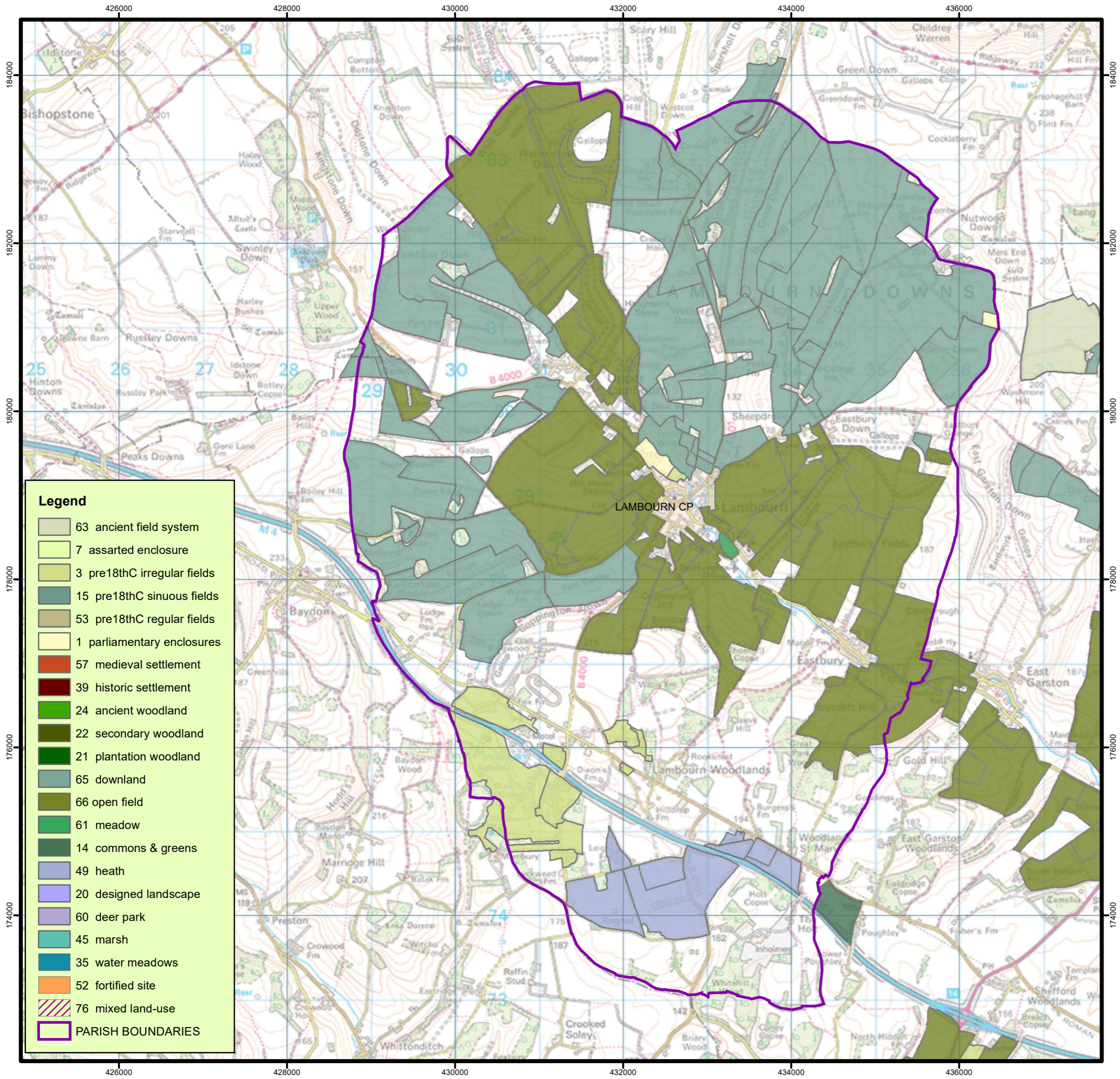









www.westberks.gov.uk/HER
01635 519534
12/06/2023

© Crown copyright and database
rights 2020. West Berkshire District
Council 0100024151.
© Crown copyright and Landmark
Information Group



Scale 1:45,000 at A3



Legend	
	63 ancient field system
	7 assarted enclosure
	3 pre18thC irregular fields
	15 pre18thC sinuous fields
	53 pre18thC regular fields
	1 parliamentary enclosures
	57 medieval settlement
	39 historic settlement
	24 ancient woodland
	22 secondary woodland
	21 plantation woodland
	65 downland
	66 open field
	61 meadow
	14 commons & greens
	49 heath
	20 designed landscape
	60 deer park
	45 marsh
	35 water meadows
	52 fortified site
	76 mixed land-use
	PARISH BOUNDARIES

**Map showing
Historic Landscape
Characterisation
third previous type
within
Lambourn Parish**

Historic Environment information
provided by
West Berkshire Council
Archaeology team

www.westberks.gov.uk/HER
01635 519534
12/06/2023

© Crown copyright and database
rights 2020. West Berkshire District
Council 0100024151.
© Crown copyright and Landmark
Information Group

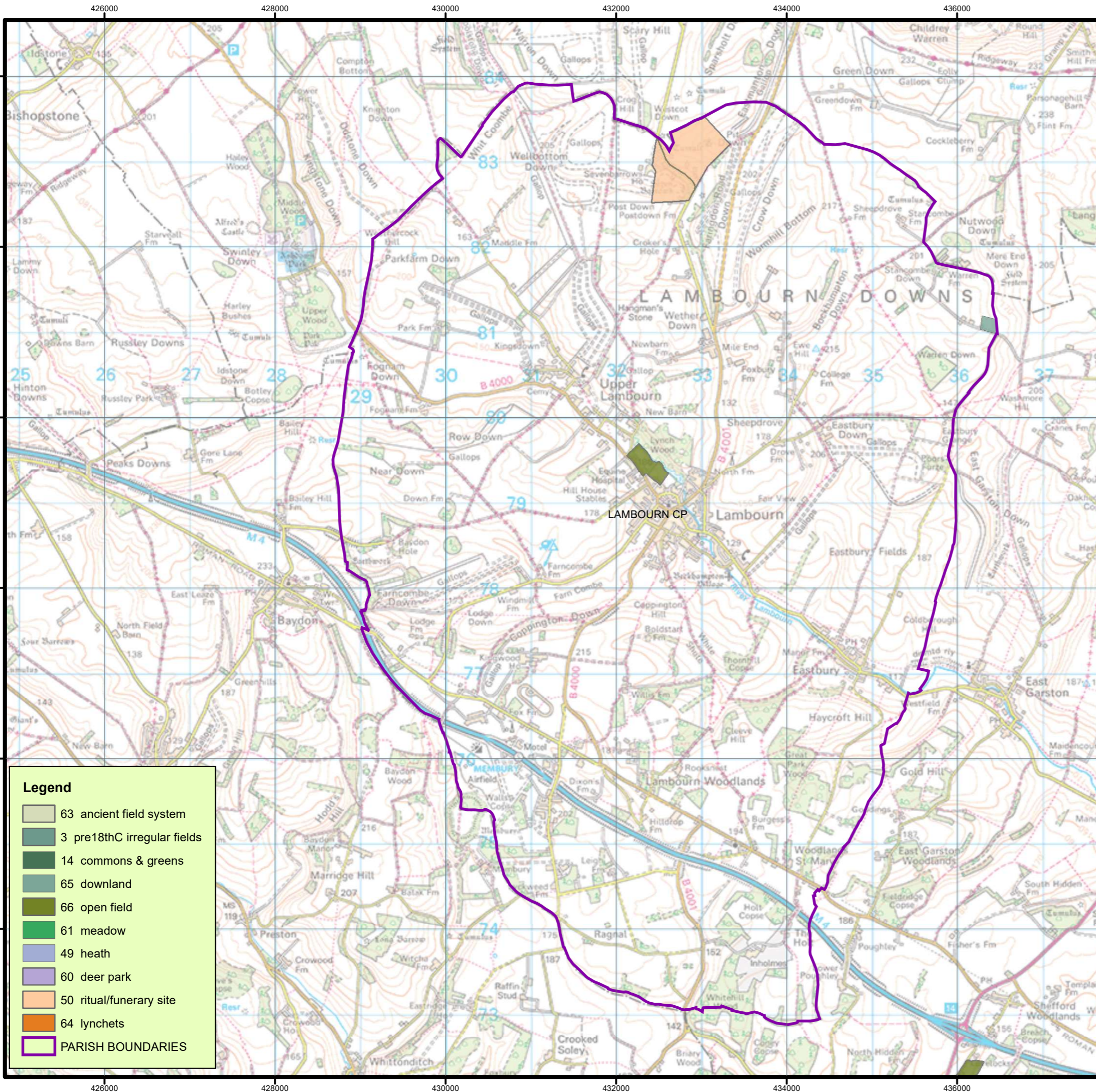

Legend

- 63 ancient field system
- 3 pre18thC irregular fields
- 14 commons & greens
- 65 downland
- 66 open field
- 61 meadow
- 49 heath
- 60 deer park
- 50 ritual/funerary site
- 64 lynchets
- PARISH BOUNDARIES

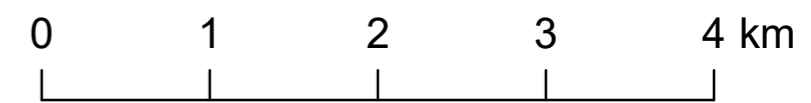

Scale 1:45,000 at A3

**Map showing
Historic Landscape
Characterisation
current type
within
Lambourn Parish**

Historic Environment information
provided by
West Berkshire Council
Archaeology team

www.westberks.gov.uk/HER
01635 519534
12/06/2023

© Crown copyright and database
rights 2020. West Berkshire District
Council 0100024151.
© Crown copyright and Landmark
Information Group



0 1 2 3 4 km

Scale 1:45,000 at A3

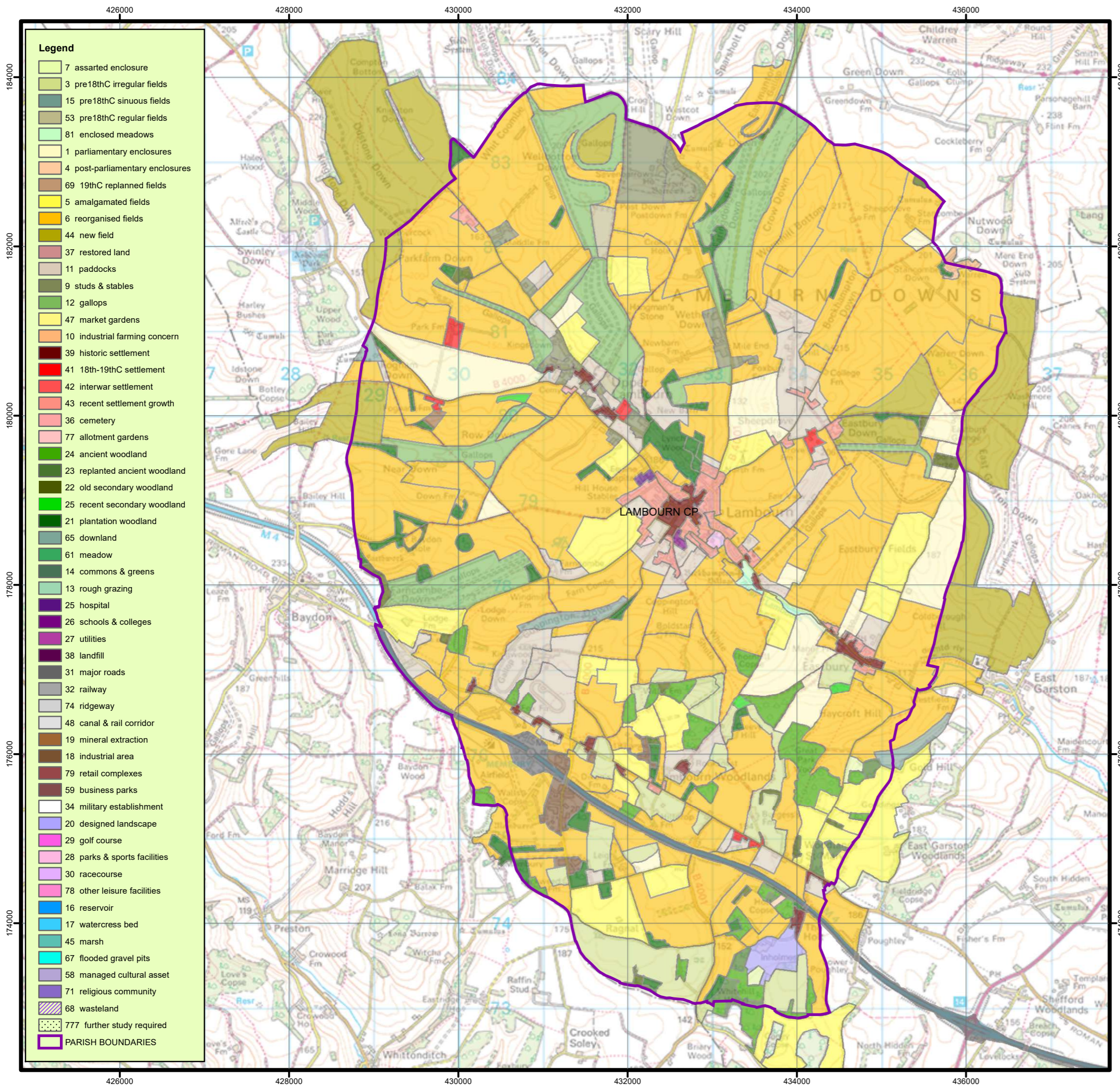

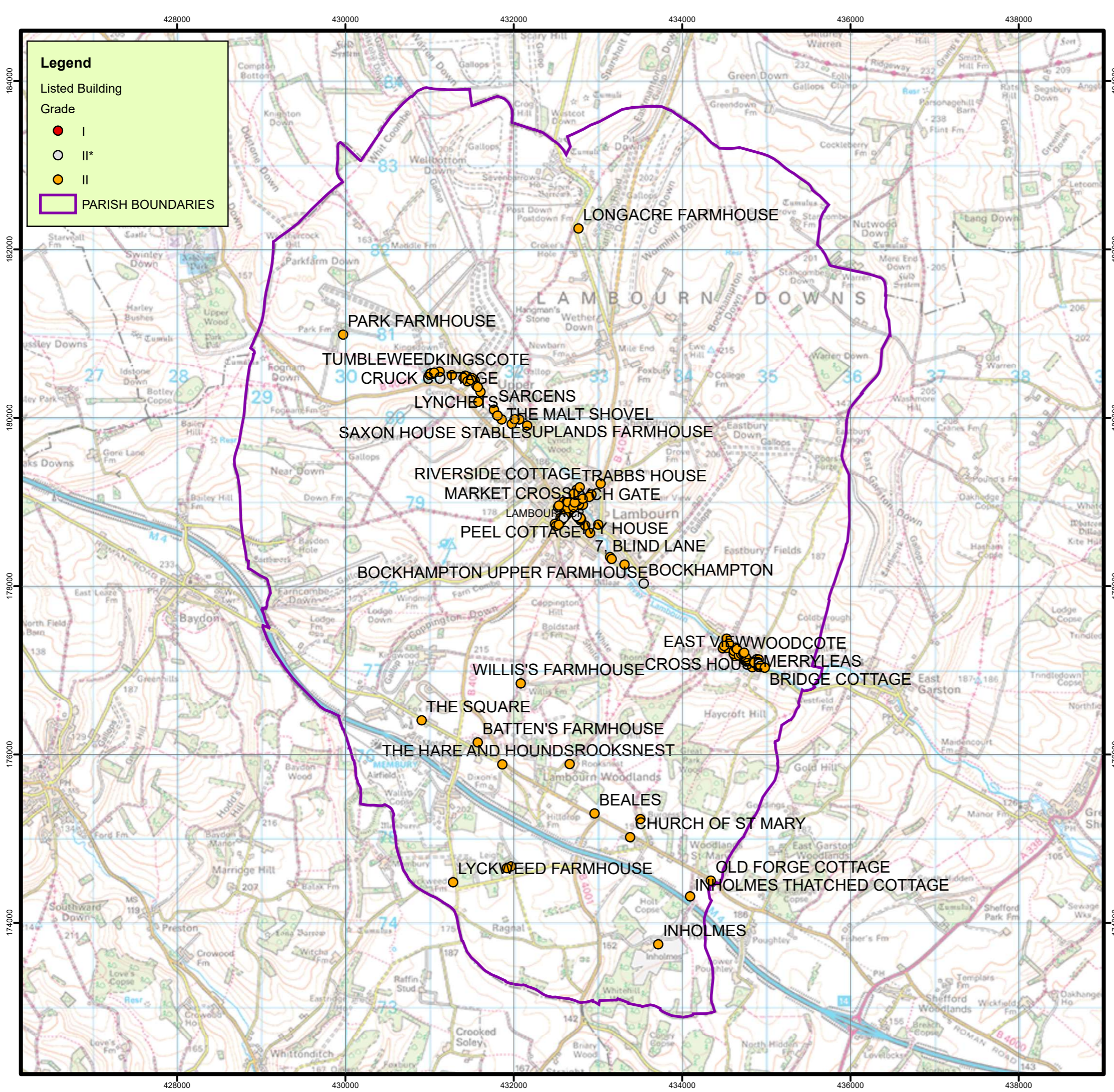

Legend

Listed Building Grade

- I
- II*
- II
- ▭ PARISH BOUNDARIES



Map showing Listed Buildings within Lambourn Parish

Historic Environment information provided by West Berkshire Council Archaeology team

www.westberks.gov.uk/HER
 01635 519534
 12/06/2023

© Crown copyright and database rights 2020. West Berkshire District Council 0100024151.
 © Crown copyright and Landmark Information Group

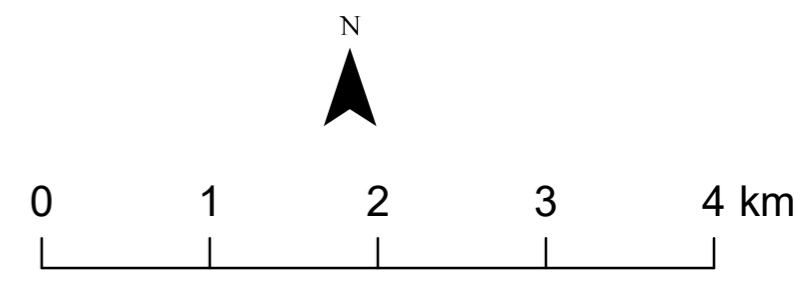

Scale 1:45,000 at A3

**Map showing
known Monuments
within
Lambourn Parish**

Historic Environment information
provided by
West Berkshire Council
Archaeology team

www.westberks.gov.uk/HER
01635 519534
12/06/2023

© Crown copyright and database
rights 2020. West Berkshire District
Council 0100024151.
© Crown copyright and Landmark
Information Group



0 1 2 3 4 km

Scale 1:45,000 at A3

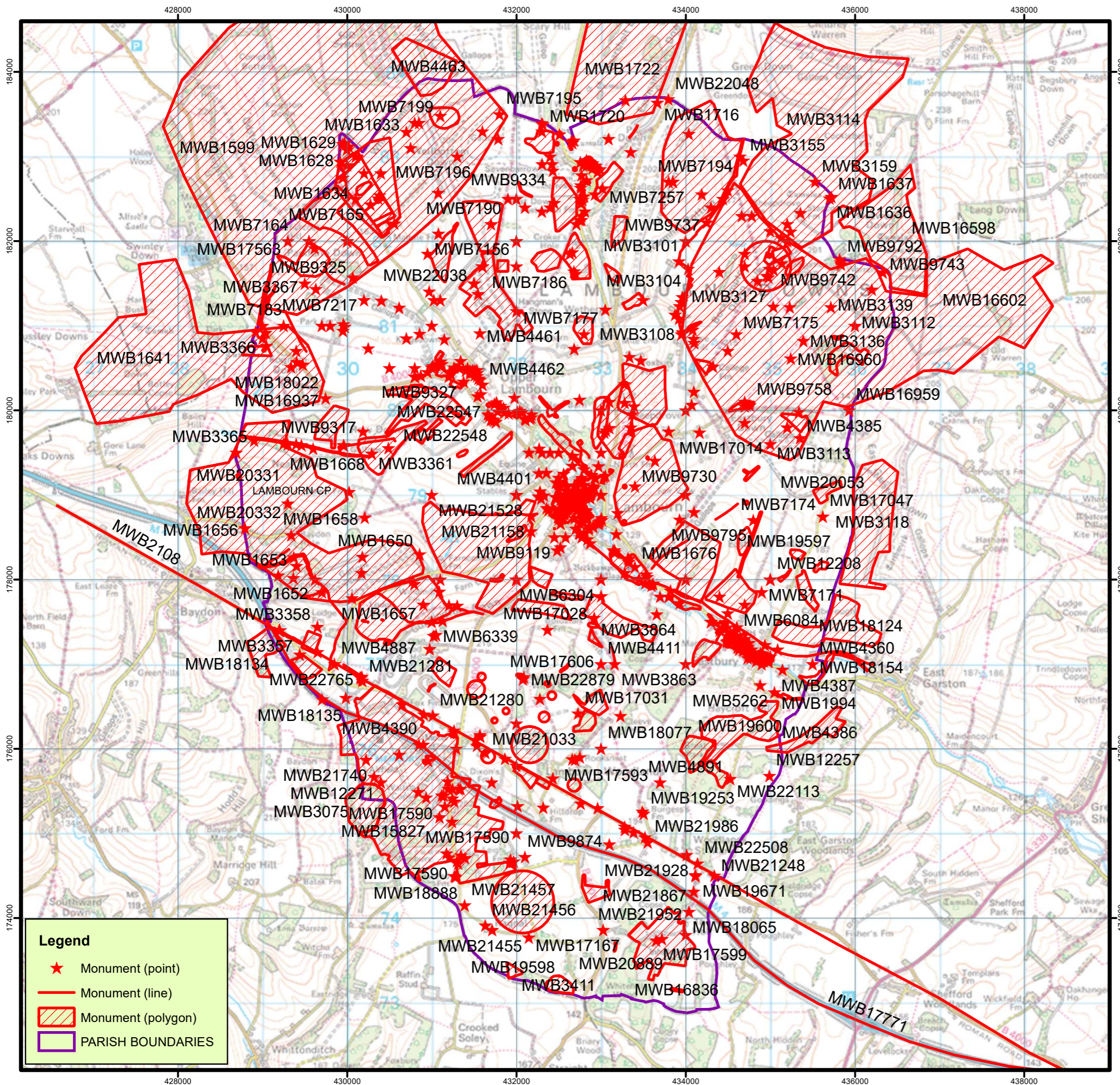

Legend

- ★ Monument (point)
- Monument (line)
- ▨ Monument (polygon)
- ▭ PARISH BOUNDARIES

West Berkshire HER Monument List Short Report

For more information about the Historic Environment Record, see <https://www.westberks.gov.uk/HER>

13/06/2023

Number of records: 909

Summary report of known Monuments in Lambourn Parish

Mon No - Old ref if different Summary and Link to the Heritage Gateway portal for more information	Site Name	Monument Type	Date	Administrative Area	NGR
Building					
MWB4394 - 02709.02.100	<i>St Michael and All Angels Church, Lambourn</i>	Parish Church	12th century to Mid 18th - Mid 19th century	Berkshire, Lambourn, West Berkshire	SU 32609 78960 (point)
		Door	12th century		
		Tower	12th century to 15th century		
		Chantry Chapel	14th century		
		Lady Chapel	14th century		
		Chantry Chapel	16th century		
		Chantry Chapel	14th century to 16th century		

Grade I listed Cruciform church, dating from about 1180 with several later additions including chantry chapels, and described as one of the most impressive churches in Berkshire

https://www.heritagegateway.org.uk/Gateway/Results_Single.aspx?uid=MWB4394&resourceID=1030

MWB4462 - 02821.00.000	<i>Cruck Cottage, Upper Lambourn</i>	Cruck House	16th century	Berkshire, Lambourn, West Berkshire	SU 31599 80299 (point)
------------------------	--------------------------------------	-------------	--------------	-------------------------------------	------------------------

Grade II listed complete cruck building with 4 trusses, all original features, described as possibly the best in Berkshire. Probably 16th century

https://www.heritagegateway.org.uk/Gateway/Results_Single.aspx?uid=MWB4462&resourceID=1030

MWB4498 - 02879.00.000	<i>Peel Cottage, 12A Newbury Street, Lambourn</i>	House	17th century to Late 19th century	Berkshire, Lambourn, West Berkshire	SU 32795 78804 (point)
		Timber Framed House	17th century		

Grade II listed 17th century building, partly timber framed

https://www.heritagegateway.org.uk/Gateway/Results_Single.aspx?uid=MWB4498&resourceID=1030

Mon No - Old ref if different Summary and Link to the Heritage Gateway portal for more information	Site Name	Monument Type	Date	Administrative Area	NGR
MWB4504 - 02879.01.000	<i>Deacon Cottage, 14 Newbury Street, Lambourn</i>	House	18th century	Berkshire, Lambourn, West Berkshire	SU 32799 78794 (point)
Grade II listed 18th century sarsen and brick building					
https://www.heritagegateway.org.uk/Gateway/Results_Single.aspx?uid=MWB4504&resourceID=1030					
MWB4508 - 02879.02.000	<i>16 Newbury Street, Lambourn</i>	House	17th century	Berkshire, Lambourn, West Berkshire	SU 32809 78779 (point)
Unlisted 17th century single storey building, formerly thatched and also originally connected to No 18, which was demolished					
https://www.heritagegateway.org.uk/Gateway/Results_Single.aspx?uid=MWB4508&resourceID=1030					
MWB4513 - 02879.03.000	<i>21 Newbury Street, Lambourn (also Tubb's Farm)</i>	Farmhouse Town House	17th century to 18th century 17th century to 18th century	Berkshire, Lambourn, West Berkshire	SU 32760 78820 (point)
Grade II* listed 18th century two storey house with an earlier rear, and some restoration following a fire in 1969					
https://www.heritagegateway.org.uk/Gateway/Results_Single.aspx?uid=MWB4513&resourceID=1030					
MWB4525 - 02879.04.000	<i>31 and 33 Newbury Street, Lambourn</i>	House	18th century	Berkshire, Lambourn, West Berkshire	SU 32799 78769 (point)
Grade II listed late 18th century brick and sarsen house with a thatched roof					
https://www.heritagegateway.org.uk/Gateway/Results_Single.aspx?uid=MWB4525&resourceID=1030					
MWB4531 - 02879.05.000	<i>26 Newbury Street, Lambourn (formerly 24?)</i>	House	18th century	Berkshire, Lambourn, West Berkshire	SU 32846 78717 (point)
Grade II listed early 19th century brick and sarsen house					
https://www.heritagegateway.org.uk/Gateway/Results_Single.aspx?uid=MWB4531&resourceID=1030					
MWB4540 - 02879.06.000	<i>Ivy House, Newbury Street, Lambourn</i>	House	19th century to Unknown	Berkshire, Lambourn, West Berkshire	SU 32750 78839 (point)
Grade II* listed late 18th or early 19th century town house					
https://www.heritagegateway.org.uk/Gateway/Results_Single.aspx?uid=MWB4540&resourceID=1030					

Mon No - Old ref if different Summary and Link to the Heritage Gateway portal for more information	Site Name	Monument Type	Date	Administrative Area	NGR
MWB4551 - 02879.07.000	<i>Paddock House, 23 Newbury Street, Lambourn</i>	House	18th century	Berkshire, Lambourn, West Berkshire	SU 32771 78809 (point)
Grade II listed late 18th century brick house					
https://www.heritagegateway.org.uk/Gateway/Results_Single.aspx?uid=MWB4551&resourceID=1030					
MWB4557 - 02879.08.000	<i>3 Oxford Street, Lambourn</i>	House	19th century to Late 19th century	Berkshire, Lambourn, West Berkshire	SU 32709 78939 (point)
Grade II Listed early 19th century bay fronted brick building with slate roof					
https://www.heritagegateway.org.uk/Gateway/Results_Single.aspx?uid=MWB4557&resourceID=1030					
MWB4564 - 02879.09.000	<i>5 Oxford Street, Lambourn</i>	House	18th century	Berkshire, Lambourn, West Berkshire	SU 32721 78946 (point)
Unlisted 18th century brick building with old tile roof, previously listed at Grade III					
https://www.heritagegateway.org.uk/Gateway/Results_Single.aspx?uid=MWB4564&resourceID=1030					
MWB4569 - 02879.10.000	<i>Bridge House, 13 Oxford Street, Lambourn</i>	House	18th century	Berkshire, Lambourn, West Berkshire	SU 32770 78969 (point)
Grade II listed 18th century brick house with old tile roof					
https://www.heritagegateway.org.uk/Gateway/Results_Single.aspx?uid=MWB4569&resourceID=1030					
MWB4576 - 02879.11.000	<i>1 and 3 Broadway, Lambourn</i>	House Semi Detached House	18th century 18th century	Berkshire, Lambourn, West Berkshire	SU 32754 78990 (point)
Unlisted 18th century sub-divided house, a U shaped building with gabled wings, previously listed at Grade III					
https://www.heritagegateway.org.uk/Gateway/Results_Single.aspx?uid=MWB4576&resourceID=1030					
MWB4580 - 02879.12.000	<i>5 Broadway, Lambourn</i>	House	18th century	Berkshire, Lambourn, West Berkshire	SU 32748 79002 (point)
Grade II listed 18th century brick house with old tiled roof					
https://www.heritagegateway.org.uk/Gateway/Results_Single.aspx?uid=MWB4580&resourceID=1030					

Mon No - Old ref if different Summary and Link to the Heritage Gateway portal for more information	Site Name	Monument Type	Date	Administrative Area	NGR
MWB4586 - 02879.13.000	7 and 9 Broadway, Lambourn	House	18th - 19th century	Berkshire, Lambourn, West Berkshire	SU 32744 79012 (point)
Grade II listed 18th century building with chequered brickwork and old tile roof, with datestone of J.A.S 1818					
https://www.heritagegateway.org.uk/Gateway/Results_Single.aspx?uid=MWB4586&resourceID=1030					
MWB4592 - 02879.14.000	1 HIGH ST, LAMBOURN	Timber Framed House	17th century	Berkshire, Lambourn, West Berkshire	SU 32624 78888 (point)
GRADE II LISTED. 1 HIGH ST, 2 STOREY 17TH CENTURY TIMBER FRAMED BUILDING. ROUGHCAST WITH IMPRESSED PANEL ORNAMENT. JETTIED. 2 ANGULAR BAYS TO LEFT AND RIGHT OF CENTRE. RIGHT OBSERVED EARLIER, LEFT ONLY OBSERVED 1976. OLD TILE ROOF. NOW A SHOP INCORPORATED					
https://www.heritagegateway.org.uk/Gateway/Results_Single.aspx?uid=MWB4592&resourceID=1030					
MWB4598 - 02879.15.000	Gordon House, 3 High St, Lambourn	House	18th century	Berkshire, Lambourn, West Berkshire	SU 32616 78880 (point)
Grade II listed 18th century building with roughcast wall with ornamented strings, enriched architecture door and an old tile roof					
https://www.heritagegateway.org.uk/Gateway/Results_Single.aspx?uid=MWB4598&resourceID=1030					
MWB4607 - 02879.16.000	14 High Street, Lambourn	House Sheltered Accommodation	18th - 19th century Late 20th century - Present to Early 21st century	Berkshire, Lambourn, West Berkshire	SU 32574 78793 (point)
Grade II listed 18th century brick house with 19th century extension, but damaged by a fire and rebuilt internally when converted to flats					
https://www.heritagegateway.org.uk/Gateway/Results_Single.aspx?uid=MWB4607&resourceID=1030					
MWB4617 - 02879.17.000	18 High Street, Lambourn (formerly Valley Stores)	Shop Cruck House Terraced House	18th century to Mid 20th century Medieval Medieval to Late 20th century - Present	Berkshire, Lambourn, West Berkshire	SU 32562 78776 (point)
Grade II listed building with Georgian shop front, possibly with a cruck frame					
https://www.heritagegateway.org.uk/Gateway/Results_Single.aspx?uid=MWB4617&resourceID=1030					

Mon No - Old ref if different Summary and Link to the Heritage Gateway portal for more information	Site Name	Monument Type	Date	Administrative Area	NGR
MWB4622 - 02879.18.000	32 HIGH ST, LAMBOURN	House	18th - 19th century	Berkshire, Lambourn, West Berkshire	SU 32535 78729 (point)
GRADE II LISTED. 32 HIGH ST LAMBOURN, EARLY 19TH CENTURY REFRONTING TO AN EARLIER BUILDING. 2 STOREYS, 3 BAY FRONT. DOOR WITH ENRICHED ARCHITECTURE. https://www.heritagegateway.org.uk/Gateway/Results_Single.aspx?uid=MWB4622&resourceID=1030					
MWB4633 - 02879.19.000	34 High Street, Lambourn	Barn House	17th century 19th century to Unknown	Berkshire, Lambourn, West Berkshire	SU 32529 78720 (point)
Grade II listed former pair of 17th century barns, one of which was converted to a cottage in 19th century and the other in the late 20th century https://www.heritagegateway.org.uk/Gateway/Results_Single.aspx?uid=MWB4633&resourceID=1030					
MWB4636 - 02879.20.000	Windsor House, High Street, Lambourn	Detached House	19th century to Mid 20th century	Berkshire, Lambourn, West Berkshire	SU 32490 78739 (point)
Grade II listed early 19th century house, associated with a racing stable https://www.heritagegateway.org.uk/Gateway/Results_Single.aspx?uid=MWB4636&resourceID=1030					
MWB4651 - 02879.21.000	4 and 4A High St, Lambourn	House	18th century	Berkshire, Lambourn, West Berkshire	SU 32630 78860 (point)
Grade II listed house or row of former cottages with modern shop front on ground floor, described as 18th century in date https://www.heritagegateway.org.uk/Gateway/Results_Single.aspx?uid=MWB4651&resourceID=1030					
MWB4658 - 02879.22.000	Mulberry House, 22 Oxford Street, Lambourn	House	18th century	Berkshire, Lambourn, West Berkshire	SU 32819 79025 (point)
Grade II listed house of 18th century appearance with brick walls and an old tile roof https://www.heritagegateway.org.uk/Gateway/Results_Single.aspx?uid=MWB4658&resourceID=1030					
MWB4667 - 02879.23.000	Collingridge, 15 Oxford Street, Lambourn (formerly Essex Farm)	Farmhouse	18th century	Berkshire, Lambourn, West Berkshire	SU 32819 78967 (point)
Grade II listed farmhouse of more than one period, with a formal frontage of Roman cement with a parapet and Doric porch https://www.heritagegateway.org.uk/Gateway/Results_Single.aspx?uid=MWB4667&resourceID=1030					

Mon No - Old ref if different Summary and Link to the Heritage Gateway portal for more information	Site Name	Monument Type	Date	Administrative Area	NGR
MWB4673 - 02879.24.000	25 Oxford Street, Lambourn (formerly North Lodge, Wantage Street)	House Preparatory School	18th - 19th century Second World War	Berkshire, Lambourn, West Berkshire	SU 32919 79090 (point)
Grade II listed 18th century building with early 19th century frontage with flanking walls					
https://www.heritagegateway.org.uk/Gateway/Results_Single.aspx?uid=MWB4673&resourceID=1030					
MWB4682 - 02879.25.000	32 and 33 Oxford Street, Lambourn	House	18th century	Berkshire, Lambourn, West Berkshire	SU 32903 79102 (point)
Unlisted late 18th century semi-detached cottages of brick and sarsen rubble, previously listed at Grade III					
https://www.heritagegateway.org.uk/Gateway/Results_Single.aspx?uid=MWB4682&resourceID=1030					
MWB4686 - 02879.26.000	Lambourn House, Baydon Road, Lambourn	House Racing Stable	18th century Late 19th century to Late 20th century - Present	Berkshire, Lambourn, West Berkshire	SU 32460 78978 (point)
Unlisted house of probable 18th century origins, previously listed at Grade III and associated with racing stables from the late 19th century					
https://www.heritagegateway.org.uk/Gateway/Results_Single.aspx?uid=MWB4686&resourceID=1030					
MWB4696 - 02879.27.000	Parsonage House, Parsonage Lane, Lambourn	Vicarage	17th century to 18th century	Berkshire, Lambourn, West Berkshire	SU 32519 78939 (point)
Grade II* listed house of 17th century origins, used as the vicarage for Lambourn from the late 19th century until the mid 20th century, and possibly also earlier					
https://www.heritagegateway.org.uk/Gateway/Results_Single.aspx?uid=MWB4696&resourceID=1030					
MWB4713 - 02879.29.000	Isbury Almshouses, Lambourn	Almshouse	16th century to Late 19th century	Berkshire, Lambourn, West Berkshire	SU 32640 78990 (point)
Grade II listed. Almshouses founded by J Estbury 1502, rebuilt by H Hippisley 1852 (architect T Talbot Bury) on original lines. 2 storey brick, with courtyard and tower entrance. Timber arcade round courtyard.					
https://www.heritagegateway.org.uk/Gateway/Results_Single.aspx?uid=MWB4713&resourceID=1030					
MWB4723 - 02879.30.000	TRABB'S HOUSE, GOOSE GREEN, LAMBOURN	House	18th century	Berkshire, Lambourn, West Berkshire	SU 32750 79140 (point)
GRADE II LISTED. TRABB'S HOUSE, NGR TO 4 GOOSE GREEN. LATE 18TH CENTURY BUILDING WITH TWO STOREYS AND AN ATTIC. 3 BAY FRONTED, OLD TILE ROOF WITH EXTENSIONS TO THE LEFT AND THE RIGHT.					
https://www.heritagegateway.org.uk/Gateway/Results_Single.aspx?uid=MWB4723&resourceID=1030					

Mon No - Old ref if different Summary and Link to the Heritage Gateway portal for more information	Site Name	Monument Type	Date	Administrative Area	NGR
MWB4732 - 02879.31.000	Place Farm, Goose Green, Lambourn	Farmhouse	18th century	Berkshire, Lambourn, West Berkshire	SU 32717 79098 (point)
Grade II listed early 18th century two storey building with attic					
https://www.heritagegateway.org.uk/Gateway/Results_Single.aspx?uid=MWB4732&resourceID=1030					
MWB4745 - 02879.32.000	Former Wesleyan Chapel, 8 Chapel Lane, Lambourn	Wesleyan Methodist Chapel	19th century	Berkshire, Lambourn, West Berkshire	SU 32656 79000 (point)
Grade II listed Methodist chapel, two storey brick building with date panel of 1835					
https://www.heritagegateway.org.uk/Gateway/Results_Single.aspx?uid=MWB4745&resourceID=1030					
MWB4752 - 02879.33.000	Lion Mews (formerly The Red Lion), Lambourn	Hotel Inn	Mid 20th century - Present to Late 20th century - Present 18th century to Late 20th century - Present	Berkshire, Lambourn, West Berkshire	SU 32662 78908 (point)
Grade II listed building in the centre of Lambourn, a longstanding inn of at least 18th century date, converted to apartments at the end of the 20th century					
https://www.heritagegateway.org.uk/Gateway/Results_Single.aspx?uid=MWB4752&resourceID=1030					
MWB4763 - 02879.34.000	3 Market Place, Lambourn (also High Street frontage)	House	18th century	Berkshire, Lambourn, West Berkshire	SU 32635 78902 (point)
Grade II listed 18th century building with two storeys and attic					
https://www.heritagegateway.org.uk/Gateway/Results_Single.aspx?uid=MWB4763&resourceID=1030					
MWB4769 - 02879.35.000	4 Market Place, Lambourn	House	18th - 19th century	Berkshire, Lambourn, West Berkshire	SU 32669 78960 (point)
Unlisted 18th century brick building with slate roof, previously listed at Grade III					
https://www.heritagegateway.org.uk/Gateway/Results_Single.aspx?uid=MWB4769&resourceID=1030					

Mon No - Old ref if different Summary and Link to the Heritage Gateway portal for more information	Site Name	Monument Type	Date	Administrative Area	NGR
MWB4775 - 02879.36.000	5 Market Place, Lambourn	House	19th century to Late 19th century	Berkshire, Lambourn, West Berkshire	SU 32649 78949 (point)
Unlisted early 19th century brick building with slate roof and hooded door, previously listed at Grade III					
https://www.heritagegateway.org.uk/Gateway/Results_Single.aspx?uid=MWB4775&resourceID=1030					
MWB4779 - 02879.37.000	Broadway House, Lambourn	House	19th century to Late 19th century	Berkshire, Lambourn, West Berkshire	SU 32729 78990 (point)
Grade II listed early 19th century building, with 3 bay front and door with enriched architecture					
https://www.heritagegateway.org.uk/Gateway/Results_Single.aspx?uid=MWB4779&resourceID=1030					
MWB4788 - 02879.38.000	College House, High St, Lambourn	House	18th century	Berkshire, Lambourn, West Berkshire	SU 32589 78809 (point)
		Sheltered Accommodation	Late 20th century - Present to Early 21st century		
		Racing Stable	Early to Mid 20th century to Mid 20th century		
Grade II* listed 18th century sarsen and brick house with an old tile roof, once with a barn and stables but the house and plot redeveloped for flats.					
https://www.heritagegateway.org.uk/Gateway/Results_Single.aspx?uid=MWB4788&resourceID=1030					
MWB4796 - 02881.00.000	Rooksnest, Lambourn Woodlands	Country House	Elizabethan to 19th century	Berkshire, Lambourn, West Berkshire	SU 32661 75877 (point)
Grade II listed house of Elizabethan origins but extensively altered in the 1920s					
https://www.heritagegateway.org.uk/Gateway/Results_Single.aspx?uid=MWB4796&resourceID=1030					
MWB15939 - MWB15939	St James the Greater Church, Eastbury	Anglican Church	Mid to Late 19th century	Berkshire, Lambourn, West Berkshire	SU 34612 77196 (point)
Grade II listed parish church built 1851-3, with memorial window to poet Edward Thomas					
https://www.heritagegateway.org.uk/Gateway/Results_Single.aspx?uid=MWB15939&resourceID=1030					

Mon No - Old ref if different Summary and Link to the Heritage Gateway portal for more information	Site Name	Monument Type	Date	Administrative Area	NGR
MWB16073 - MWB16073	<i>Manor Farmhouse, Eastbury</i>	Farmhouse	16th century to 17th century	Berkshire, Lambourn, West Berkshire	SU 34517 77308 (point)
Grade II* listed 16th or 17th century large brick house with mullion windows					
https://www.heritagegateway.org.uk/Gateway/Results_Single.aspx?uid=MWB16073&resourceID=1030					
MWB16154 - MWB16154	<i>The Pigeonhouse, Eastbury (dovecote)</i>	Dovecote	17th century	Berkshire, Lambourn, West Berkshire	SU 34886 77128 (point)
Grade II* listed 17th century octagonal dovecote in private garden					
https://www.heritagegateway.org.uk/Gateway/Results_Single.aspx?uid=MWB16154&resourceID=1030					
MWB16155 - MWB16155	<i>Pigeon House, Eastbury</i>	Country House	Jacobean to Late 20th century	Berkshire, Lambourn, West Berkshire	SU 34909 77081 (point)
Grade II* listed house with date stone of 1620, built of brick and flint					
https://www.heritagegateway.org.uk/Gateway/Results_Single.aspx?uid=MWB16155&resourceID=1030					
MWB16156 - MWB16156	<i>Bockhampton Manor (formerly Bockhampton Farm)</i>	Manor House? Farmhouse	17th century to 18th century 17th century to Mid 20th century	Berkshire, Lambourn, West Berkshire	SU 33546 78029 (point)
Grade II* listed 17th century brick and flint manor house or high status farmhouse					
https://www.heritagegateway.org.uk/Gateway/Results_Single.aspx?uid=MWB16156&resourceID=1030					
MWB16400 - MWB16400	<i>St Luke's Church, Upper Lambourn</i>	Church	Late 19th century	Berkshire, Lambourn, West Berkshire	SU 31377 80336 (point)
Unlisted redundant church in hamlet, marked on late 19th century maps					
https://www.heritagegateway.org.uk/Gateway/Results_Single.aspx?uid=MWB16400&resourceID=1030					

Mon No - Old ref if different	Site Name	Monument Type	Date	Administrative Area	NGR
MWB16691 - MWB16691	<i>St Mary's Church, Lambourn Woodlands</i>	Anglican Church	Mid to Late 19th century	Berkshire, Lambourn, West Berkshire	SU 33384 75014 (point)
		War Memorial (Tribute)	Early 20th century		
		War Memorial (Tribute)	Cold War to Mid 20th century		
Grade II listed mid 19th century church, replacing an earlier Victorian church					
https://www.heritagegateway.org.uk/Gateway/Results_Single.aspx?uid=MWB16691&resourceID=1030					
MWB17579 - MWB17579	<i>Eastbury school and school house</i>	School	Mid to Late 19th century	Berkshire, Lambourn, West Berkshire	SU 34631 77169 (point)
		Teachers House	Mid to Late 19th century		
Grade II listed former school and schoolmaster's house designed by the architect Street in 1859					
https://www.heritagegateway.org.uk/Gateway/Results_Single.aspx?uid=MWB17579&resourceID=1030					
MWB17580 - MWB17580	<i>6 High Street, Lambourn (formerly Lambourn School)</i>	School	Mid to Late 19th century to Mid 20th century	Berkshire, Lambourn, West Berkshire	SU 32623 78843 (point)
Grade II listed former Victorian school and schoolhouse designed by G E Street					
https://www.heritagegateway.org.uk/Gateway/Results_Single.aspx?uid=MWB17580&resourceID=1030					
MWB17598 - MWB17598	<i>Inholmes, Lambourn Woodlands</i>	Country House	Elizabethan to Edwardian	Berkshire, Lambourn, West Berkshire	SU 33720 73750 (point)
Grade II listed house of at least 18th century origins, rebuilt by Arts and Crafts architect Leonard Stokes in 1905-6					
https://www.heritagegateway.org.uk/Gateway/Results_Single.aspx?uid=MWB17598&resourceID=1030					
MWB17606 - MWB17606	<i>Willis's Farmhouse, Lambourn Woodlands</i>	Farmhouse	17th century to Late 20th century	Berkshire, Lambourn, West Berkshire	SU 32089 76843 (point)
Grade II listed farmhouse of late 17th century origins, brick construction with tiled roof					
https://www.heritagegateway.org.uk/Gateway/Results_Single.aspx?uid=MWB17606&resourceID=1030					

Mon No - Old ref if different Summary and Link to the Heritage Gateway portal for more information	Site Name	Monument Type	Date	Administrative Area	NGR
MWB17870 - MWB17870	<i>Shed at The Granary, Eastbury</i>	Animal Shed	17th century to 18th century	Berkshire, Lambourn, West Berkshire	SU 34493 77272 (point)
Grade II listed agricultural building of possible 17th century date, converted to domestic use in 21st century					
https://www.heritagegateway.org.uk/Gateway/Results_Single.aspx?uid=MWB17870&resourceID=1030					
MWB17924 - MWB17924	<i>Hardrett's Almhouses, Chapel Lane, Lambourn (also Place Almhouses)</i>	Almshouse	15th century to Mid 20th century	Berkshire, Lambourn, West Berkshire	SU 32689 79018 (point)
Unlisted almhouses, documented in the 15th century and rebuilt in the early 19th century					
https://www.heritagegateway.org.uk/Gateway/Results_Single.aspx?uid=MWB17924&resourceID=1030					
MWB18066 - MWB18066	<i>Former Pest House, Lambourn</i>	Infectious Diseases Hospital	Late 19th century	Berkshire, Lambourn, West Berkshire	SU 32174 78749 (point)
Building for the isolation of people with infectious diseases, documented in late 19th century					
https://www.heritagegateway.org.uk/Gateway/Results_Single.aspx?uid=MWB18066&resourceID=1030					
MWB18202 - MWB18202	<i>Woodlands St Mary House</i>	Vicarage	Late 19th century to Mid 20th century	Berkshire, Lambourn, West Berkshire	SU 33281 75041 (point)
Unlisted former vicarage of probable mid 19th century date					
https://www.heritagegateway.org.uk/Gateway/Results_Single.aspx?uid=MWB18202&resourceID=1030					
MWB18512 - MWB18512	<i>CART SHED TO NORTH OF PIGEON HOUSE</i>	Cart Shed Timber Framed Building	18th century 18th century	Berkshire, Lambourn, West Berkshire	SU 34910 77127 (point)
Grade II listed 18th century cart shed, timber framed building					
https://www.heritagegateway.org.uk/Gateway/Results_Single.aspx?uid=MWB18512&resourceID=1030					
MWB18527 - MWB18527	<i>NORTH FARMHOUSE, Lambourn</i>	Farmhouse House	17th century to Late 20th century - Present	Berkshire, Lambourn, West Berkshire	SU 33032 79216 (point)
Grade II listed farmhouse, 17th century to Late 20th century house					
https://www.heritagegateway.org.uk/Gateway/Results_Single.aspx?uid=MWB18527&resourceID=1030					

Mon No - Old ref if different Summary and Link to the Heritage Gateway portal for more information	Site Name	Monument Type	Date	Administrative Area	NGR
MWB18763 - MWB18763	<i>The Square, Lambourn Woodlands</i>	Timber Framed House	17th century	Berkshire, Lambourn, West Berkshire	SU 30905 76403 (point)
Grade II listed 17th century timber framed house					
https://www.heritagegateway.org.uk/Gateway/Results_Single.aspx?uid=MWB18763&resourceID=1030					
MWB18770 - MWB18770	<i>BOCKHAMPTON MIDDLE FARMHOUSE, Lambourn</i>	Farmhouse Timber Framed House	16th century to 18th century 16th century	Berkshire, Lambourn, West Berkshire	SU 33318 78252 (point)
Grade II listed, 16th to 18th century, timber framed farmhouse					
https://www.heritagegateway.org.uk/Gateway/Results_Single.aspx?uid=MWB18770&resourceID=1030					
MWB18790 - MWB18790	<i>GRANARY TO SOUTH WEST OF MANOR FARMHOUSE, Lambourn</i>	Granary	18th - 19th century	Berkshire, Lambourn, West Berkshire	SU 34484 77261 (point)
Grade II listed 18th-19th century granary					
https://www.heritagegateway.org.uk/Gateway/Results_Single.aspx?uid=MWB18790&resourceID=1030					
MWB18814 - MWB18814	<i>Forge Cottage, Eastbury</i>	House Smiths Cottage?	18th century to Late 20th century - Present 18th - 19th century	Berkshire, Lambourn, West Berkshire	SU 34758 77103 (point)
Grade II listed 18th century to Late 20th century house, opposite a former smithy					
https://www.heritagegateway.org.uk/Gateway/Results_Single.aspx?uid=MWB18814&resourceID=1030					
MWB18821 - MWB18821	<i>The Old Forge, Eastbury</i>	Blacksmiths Workshop	18th century	Berkshire, Lambourn, West Berkshire	SU 34768 77111 (point)
Grade II listed 18th century forge or smithy					
https://www.heritagegateway.org.uk/Gateway/Results_Single.aspx?uid=MWB18821&resourceID=1030					

Mon No - Old ref if different Summary and Link to the Heritage Gateway portal for more information	Site Name	Monument Type	Date	Administrative Area	NGR
MWB18828 - MWB18828	<i>EASTBURY COTTAGE</i>	House Timber Framed House	18th century 16th century to 17th century	Berkshire, Lambourn, West Berkshire	SU 34833 77036 (point)
Grade II listed 16th century to 18th century timber framed house					
https://www.heritagegateway.org.uk/Gateway/Results_Single.aspx?uid=MWB18828&resourceID=1030					
MWB18832 - MWB18832	<i>Cross House, Eastbury</i>	House	18th century to Late 20th century - Present	Berkshire, Lambourn, West Berkshire	SU 34644 77233 (point)
Grade II listed 18th century to Late 20th century house					
https://www.heritagegateway.org.uk/Gateway/Results_Single.aspx?uid=MWB18832&resourceID=1030					
MWB18851 - MWB18851	<i>WATERLOO COTTAGE, Eastbury</i>	House	18th century	Berkshire, Lambourn, West Berkshire	SU 34796 77107 (point)
Grade II listed 18th century house					
https://www.heritagegateway.org.uk/Gateway/Results_Single.aspx?uid=MWB18851&resourceID=1030					
MWB18857 - MWB18857	<i>Willoughby Cottage, Eastbury (formerly Merryleas)</i>	Timber Framed House	17th century	Berkshire, Lambourn, West Berkshire	SU 34909 77040 (point)
Grade II listed 17th century thatched cottage					
https://www.heritagegateway.org.uk/Gateway/Results_Single.aspx?uid=MWB18857&resourceID=1030					
MWB18864 - MWB18864	<i>The Old Post Office, Lambourn</i>	Post Office Shop House	19th century 18th century	Berkshire, Lambourn, West Berkshire	SU 34671 77223 (point)
Grade II listed, 18th to late 19th century post office, shop and house					
https://www.heritagegateway.org.uk/Gateway/Results_Single.aspx?uid=MWB18864&resourceID=1030					

Mon No - Old ref if different Summary and Link to the Heritage Gateway portal for more information	Site Name	Monument Type	Date	Administrative Area	NGR
MWB18868 - MWB18868	<i>Fiddlers Well, The Old Farm, Eastbury</i>	Timber Framed House	17th century	Berkshire, Lambourn, West Berkshire	SU 34725 77178 (point)
Grade II listed 17th century timber framed house					
https://www.heritagegateway.org.uk/Gateway/Results_Single.aspx?uid=MWB18868&resourceID=1030					
MWB18875 - MWB18875	<i>WOODCOTE, Eastbury</i>	House Timber Framed House	Early 20th century to Late 20th century - Present 17th century	Berkshire, Lambourn, West Berkshire	SU 34755 77156 (point)
Grade II listed 17th century timber framed house with later additions and extensions					
https://www.heritagegateway.org.uk/Gateway/Results_Single.aspx?uid=MWB18875&resourceID=1030					
MWB18876 - MWB18876	<i>STABLE HOUSE, Eastbury</i>	House Stable	18th - 19th century	Berkshire, Lambourn, West Berkshire	SU 34863 77093 (point)
Grade II listed 18th to 19th century former stable block, converted to a house					
https://www.heritagegateway.org.uk/Gateway/Results_Single.aspx?uid=MWB18876&resourceID=1030					
MWB18877 - MWB18877	<i>31 High Street, Lambourn</i>	House	18th century	Berkshire, Lambourn, West Berkshire	SU 32515 78740 (point)
Grade II listed 18th century house					
https://www.heritagegateway.org.uk/Gateway/Results_Single.aspx?uid=MWB18877&resourceID=1030					
MWB18878 - MWB18878	<i>WESTBOURNE COTTAGE, Eastbury</i>	House	17th century to Late 20th century - Present	Berkshire, Lambourn, West Berkshire	SU 34921 77036 (point)
Grade II listed 17th century to Late 20th century house					
https://www.heritagegateway.org.uk/Gateway/Results_Single.aspx?uid=MWB18878&resourceID=1030					
MWB18883 - MWB18883	<i>Beales Cottage, Ermin Street, Lambourn Woodlands</i>	House	17th century	Berkshire, Lambourn, West Berkshire	SU 32959 75297 (point)
Grade II listed 17th century brick and flint house with a thatched roof					
https://www.heritagegateway.org.uk/Gateway/Results_Single.aspx?uid=MWB18883&resourceID=1030					

Mon No - Old ref if different Summary and Link to the Heritage Gateway portal for more information	Site Name	Monument Type	Date	Administrative Area	NGR
MWB18884 - MWB18884	BATTEN'S FARMHOUSE	Farmhouse	17th century to Late 20th century - Present	Berkshire, Lambourn, West Berkshire	SU 31573 76141 (point)
Grade II listed 17th century to Late 20th century farmhouse					
https://www.heritagegateway.org.uk/Gateway/Results_Single.aspx?uid=MWB18884&resourceID=1030					
MWB18888 - MWB18888	LYCKWEED FARMHOUSE	Farmhouse	17th century to 18th century	Berkshire, Lambourn, West Berkshire	SU 31279 74480 (point)
Grade II listed 17th century to 18th century farmhouse					
https://www.heritagegateway.org.uk/Gateway/Results_Single.aspx?uid=MWB18888&resourceID=1030					
MWB18895 - MWB18895	Riverside Cottage, Goose Green, Lambourn	House Timber Framed House	18th century 17th century	Berkshire, Lambourn, West Berkshire	SU 32786 79168 (point)
Grade II listed 17th century timber framed house with later additions					
https://www.heritagegateway.org.uk/Gateway/Results_Single.aspx?uid=MWB18895&resourceID=1030					
MWB18903 - MWB18903	17 High Street, Lambourn	Shop House	Early 20th century to Late 20th century - Present 17th century	Berkshire, Lambourn, West Berkshire	SU 32561 78805 (point)
Grade II listed 17th century house, with 20th century shop					
https://www.heritagegateway.org.uk/Gateway/Results_Single.aspx?uid=MWB18903&resourceID=1030					
MWB18909 - MWB18909	POUGHLEY COTTAGE, Eastbury	Timber Framed House	18th century	Berkshire, Lambourn, West Berkshire	SU 34529 77374 (point)
Grade II listed, 18th century, timber framed house					
https://www.heritagegateway.org.uk/Gateway/Results_Single.aspx?uid=MWB18909&resourceID=1030					
MWB18920 - MWB18920	Berkeley House, Upper Lambourn (formerly The Laurels)	House	19th century to Late 20th century - Present	Berkshire, Lambourn, West Berkshire	SU 31578 80188 (point)
Grade II listed, early 19th century house					
https://www.heritagegateway.org.uk/Gateway/Results_Single.aspx?uid=MWB18920&resourceID=1030					

Mon No - Old ref if different Summary and Link to the Heritage Gateway portal for more information	Site Name	Monument Type	Date	Administrative Area	NGR
MWB18921 - MWB18921	<i>Uplands Farmhouse, Upper Lambourn</i>	Farmhouse	18th century	Berkshire, Lambourn, West Berkshire	SU 32159 79906 (point)
Grade II listed 18th century farmhouse					
https://www.heritagegateway.org.uk/Gateway/Results_Single.aspx?uid=MWB18921&resourceID=1030					
MWB18942 - MWB18942	<i>Craven Cottage, Lambourn (formerly Frenchman's Cottage)</i>	Timber Framed House	17th century	Berkshire, Lambourn, West Berkshire	SU 30998 80508 (point)
Grade II listed 17th century thatched house of sarsen and brick					
https://www.heritagegateway.org.uk/Gateway/Results_Single.aspx?uid=MWB18942&resourceID=1030					
MWB18949 - MWB18949	<i>KAPAL COTTAGE (renamed Toad Cottage), Lambourn</i>	House	17th century to 18th century	Berkshire, Lambourn, West Berkshire	SU 31025 80516 (point)
Grade II listed, 17th to 18th century house					
https://www.heritagegateway.org.uk/Gateway/Results_Single.aspx?uid=MWB18949&resourceID=1030					
MWB18958 - MWB18958	<i>Weathercock House, Upper Lambourn</i>	House Timber Framed House Inn?	Early 20th century to Late 20th century - Present Elizabethan 19th century	Berkshire, Lambourn, West Berkshire	SU 31265 80505 (point)
Grade II listed 16th century timber framed house with 20th century alterations, perhaps once an inn but later associated with 20th century racing stables					
https://www.heritagegateway.org.uk/Gateway/Results_Single.aspx?uid=MWB18958&resourceID=1030					
MWB18965 - MWB18965	<i>CHURCH FARMHOUSE, Upper Lambourn</i>	Farmhouse	18th century	Berkshire, Lambourn, West Berkshire	SU 31424 80498 (point)
Grade II listed, 18th century farmhouse					
https://www.heritagegateway.org.uk/Gateway/Results_Single.aspx?uid=MWB18965&resourceID=1030					

Mon No - Old ref if different Summary and Link to the Heritage Gateway portal for more information	Site Name	Monument Type	Date	Administrative Area	NGR
MWB18972 - MWB18972	GRANARY TO SOUTH WEST OF CHURCH FARMHOUSE, Upper Lambourn	Granary Staddle Stone	18th century 18th century	Berkshire, Lambourn, West Berkshire	SU 31403 80473 (point)
Grade II listed, 18th century granary and staddle stone					
https://www.heritagegateway.org.uk/Gateway/Results_Single.aspx?uid=MWB18972&resourceID=1030					
MWB18982 - MWB18982	BARN TO SOUTH EAST OF CHURCH FARMHOUSE, Upper Lambourn	Aisled Barn Timber Framed Barn	18th century 18th century	Berkshire, Lambourn, West Berkshire	SU 31451 80431 (point)
Grade II listed, 18th century, timber framed and aisled barn					
https://www.heritagegateway.org.uk/Gateway/Results_Single.aspx?uid=MWB18982&resourceID=1030					
MWB18988 - MWB18988	Limes Farmhouse, Upper Lambourn	Farmhouse Timber Framed House	18th century 18th century	Berkshire, Lambourn, West Berkshire	SU 31536 80441 (point)
Grade II listed sarsen and brick farmhouse, an 18th century alteration to an older timber framed house					
https://www.heritagegateway.org.uk/Gateway/Results_Single.aspx?uid=MWB18988&resourceID=1030					
MWB18996 - MWB18996	16 High Street, Lambourn	House	19th century	Berkshire, Lambourn, West Berkshire	SU 32568 78782 (point)
Grade II listed 19th century house					
https://www.heritagegateway.org.uk/Gateway/Results_Single.aspx?uid=MWB18996&resourceID=1030					
MWB18997 - MWB18997	KINGSCOTE, Upper Lambourn	House Timber Framed House	Early 20th century to Late 20th century - Present 17th century	Berkshire, Lambourn, West Berkshire	SU 31011 80525 (point)
Grade II listed, 17th century, timber framed house					
https://www.heritagegateway.org.uk/Gateway/Results_Single.aspx?uid=MWB18997&resourceID=1030					

Mon No - Old ref if different	Site Name	Monument Type	Date	Administrative Area	NGR
Summary and Link to the Heritage Gateway portal for more information					
MWB18998 - MWB18998	<i>HAWTHORN COTTAGE, Upper Lambourn</i>	Outbuilding Shed Timber Framed House Garage	16th century to 17th century	Berkshire, Lambourn, West Berkshire	SU 31120 80547 (point)
Grade II listed, 16th to 17th century, timber framed house, garage, outbuilding and shed					
https://www.heritagegateway.org.uk/Gateway/Results_Single.aspx?uid=MWB18998&resourceID=1030					
MWB18999 - MWB18999	<i>The Malt Shovel, Upper Lambourn</i>	Public House	19th century to Early 21st century	Berkshire, Lambourn, West Berkshire	SU 31856 79978 (point)
Grade II listed 18th century public house, still in use in the early 21st century					
https://www.heritagegateway.org.uk/Gateway/Results_Single.aspx?uid=MWB18999&resourceID=1030					
MWB19001 - MWB19001	<i>6 Market Place, Lambourn</i>	Shop House	Early 20th century to Late 20th century - Present 18th century to 19th century	Berkshire, Lambourn, West Berkshire	SU 32666 78945 (point)
Grade II listed 18th century to 19th century house, with 20th century shop					
https://www.heritagegateway.org.uk/Gateway/Results_Single.aspx?uid=MWB19001&resourceID=1030					
MWB19002 - MWB19002	<i>THE OLD MALT HOUSE, Upper Lambourn</i>	Malt House House Timber Framed House	18th century 17th century	Berkshire, Lambourn, West Berkshire	SU 31493 80449 (point)
Grade II listed 18th century house, malt house, 17th century timber framed house					
https://www.heritagegateway.org.uk/Gateway/Results_Single.aspx?uid=MWB19002&resourceID=1030					
MWB19003 - MWB19003	<i>Carter's Cottage, 12 Newbury Street, Lambourn</i>	House Farmhouse	18th century 18th century to Late 20th century - Present	Berkshire, Lambourn, West Berkshire	SU 32786 78815 (point)
Grade II listed 18th century house, formerly associated with Tubb's Farm					
https://www.heritagegateway.org.uk/Gateway/Results_Single.aspx?uid=MWB19003&resourceID=1030					

Mon No - Old ref if different Summary and Link to the Heritage Gateway portal for more information	Site Name	Monument Type	Date	Administrative Area	NGR
MWB19004 - MWB19004	<i>Gordon Cottage, Parsonage Lane, Lambourn</i>	House	18th century to Late 20th century - Present	Berkshire, Lambourn, West Berkshire	SU 32599 78916 (point)
Grade II listed 18th century to Late 20th century house					
https://www.heritagegateway.org.uk/Gateway/Results_Single.aspx?uid=MWB19004&resourceID=1030					
MWB19007 - MWB19007	<i>The Old Manor House, Upper Lambourn</i>	House	17th century to Late 20th century - Present	Berkshire, Lambourn, West Berkshire	SU 31552 80377 (point)
		Manor House	17th century to 18th century		
		Timber Framed House	16th century		
Grade II listed timber framed and sarsen house perhaps of 16th century origins with later additions					
https://www.heritagegateway.org.uk/Gateway/Results_Single.aspx?uid=MWB19007&resourceID=1030					
MWB19008 - MWB19008	<i>BARN TO EAST OF LEIGH FARMHOUSE</i>	Timber Framed Barn	18th century	Berkshire, Lambourn, West Berkshire	SU 31966 74669 (point)
Grade II listed 18th century timber framed barn					
https://www.heritagegateway.org.uk/Gateway/Results_Single.aspx?uid=MWB19008&resourceID=1030					
MWB19009 - MWB19009	<i>The Hare, Ermin Street, Lambourn Woodlands (formerly The Hare and Hounds Inn)</i>	Public House	19th century to Early 21st century	Berkshire, Lambourn, West Berkshire	SU 31864 75881 (point)
		Inn	17th century to 18th century		
Grade II listed inn, likely to have earlier origins than the 19th century					
https://www.heritagegateway.org.uk/Gateway/Results_Single.aspx?uid=MWB19009&resourceID=1030					
MWB19011 - MWB19011	<i>BARN TO NORTH WEST OF BOCKHAMPTON UPPER FARMHOUSE, Lambourn</i>	Aisled Barn	17th century	Berkshire, Lambourn, West Berkshire	SU 33145 78344 (point)
		Timber Framed Barn	17th century		
Grade II listed, 17th century, timber framed and aisled barn					
https://www.heritagegateway.org.uk/Gateway/Results_Single.aspx?uid=MWB19011&resourceID=1030					

Mon No - Old ref if different Summary and Link to the Heritage Gateway portal for more information	Site Name	Monument Type	Date	Administrative Area	NGR
MWB19012 - MWB19012	<i>First Stone Barn, Eastbury</i>	House Timber Framed Barn	Cold War to Late 20th century 18th century	Berkshire, Lambourn, West Berkshire	SU 34535 77265 (point)
Grade II listed 18th century timber framed barn, converted to residential use					
https://www.heritagegateway.org.uk/Gateway/Results_Single.aspx?uid=MWB19012&resourceID=1030					
MWB19013 - MWB19013	<i>FAIRCHILDS COTTAGE, Eastbury</i>	House Timber Framed House	18th century 16th century to 17th century	Berkshire, Lambourn, West Berkshire	SU 34614 77230 (point)
Grade II listed, 16th to 17th century, timber framed house					
https://www.heritagegateway.org.uk/Gateway/Results_Single.aspx?uid=MWB19013&resourceID=1030					
MWB19014 - MWB19014	<i>Eastview, Eastbury</i>	House Timber Framed House	18th century 17th century	Berkshire, Lambourn, West Berkshire	SU 34674 77174 (point)
Grade II listed 17th century timber framed and thatched house with a later extension					
https://www.heritagegateway.org.uk/Gateway/Results_Single.aspx?uid=MWB19014&resourceID=1030					
MWB19015 - MWB19015	<i>BARRETT'S FARMHOUSE, Eastbury</i>	Farmhouse	18th century	Berkshire, Lambourn, West Berkshire	SU 34635 77268 (point)
Grade II listed, 18th century farmhouse					
https://www.heritagegateway.org.uk/Gateway/Results_Single.aspx?uid=MWB19015&resourceID=1030					
MWB19016 - MWB19016	<i>STABLE TO SOUTH WEST OF MIDDLE FARMHOUSE, Eastbury</i>	Stable	18th century	Berkshire, Lambourn, West Berkshire	SU 34702 77192 (point)
Grade II listed 18th century stable					
https://www.heritagegateway.org.uk/Gateway/Results_Single.aspx?uid=MWB19016&resourceID=1030					
MWB19017 - MWB19017	<i>COTTAGE ADJOINING TO THE NORTH WEST OF LYNCHETS, Lambourn</i>	House	18th century	Berkshire, Lambourn, West Berkshire	SU 31800 80027 (point)
Grade II listed, 18th century house					
https://www.heritagegateway.org.uk/Gateway/Results_Single.aspx?uid=MWB19017&resourceID=1030					

Mon No - Old ref if different Summary and Link to the Heritage Gateway portal for more information	Site Name	Monument Type	Date	Administrative Area	NGR
MWB19018 - MWB19018	<i>Barn to south east of Stable House, Eastbury</i>	Aisled Barn	17th century to 18th century	Berkshire, Lambourn, West Berkshire	SU 34867 77079 (point)
		Timber Framed Barn	17th century to 18th century		
Grade II listed 17th century to 18th century aisled barn, timber framed barn					
https://www.heritagegateway.org.uk/Gateway/Results_Single.aspx?uid=MWB19018&resourceID=1030					
MWB19019 - MWB19019	<i>BARN TO NORTH WEST OF PIGEON HOUSE</i>	Timber Framed Barn	17th century to 18th century	Berkshire, Lambourn, West Berkshire	SU 34899 77096 (point)
Grade II listed 17th century to 18th century timber framed barn					
https://www.heritagegateway.org.uk/Gateway/Results_Single.aspx?uid=MWB19019&resourceID=1030					
MWB19020 - MWB19020	<i>Bumblebee Cottage, Eastbury (formerly Thatch Cottage)</i>	House	Early 20th century to Late 20th century - Present	Berkshire, Lambourn, West Berkshire	SU 34966 77034 (point)
		Timber Framed House	17th century to 18th century		
Grade II listed 17th century timber framed house with later alterations					
https://www.heritagegateway.org.uk/Gateway/Results_Single.aspx?uid=MWB19020&resourceID=1030					
MWB19021 - MWB19021	<i>10 High Street, Lambourn</i>	House	19th century	Berkshire, Lambourn, West Berkshire	SU 32603 78829 (point)
Grade II listed 19th century house					
https://www.heritagegateway.org.uk/Gateway/Results_Single.aspx?uid=MWB19021&resourceID=1030					
MWB19039 - MWB19039	<i>7 Market Place, Lambourn</i>	House	19th century	Berkshire, Lambourn, West Berkshire	SU 32672 78945 (point)
Grade II listed 19th century house					
https://www.heritagegateway.org.uk/Gateway/Results_Single.aspx?uid=MWB19039&resourceID=1030					
MWB19040 - MWB19040	<i>Oakwood Lodge, 21 Oxford Street, Lambourn (formerly North Cottage)</i>	House	19th century	Berkshire, Lambourn, West Berkshire	SU 32898 79058 (point)
Grade II listed 19th century house					
https://www.heritagegateway.org.uk/Gateway/Results_Single.aspx?uid=MWB19040&resourceID=1030					

Mon No - Old ref if different Summary and Link to the Heritage Gateway portal for more information	Site Name	Monument Type	Date	Administrative Area	NGR
MWB19187 - MWB19187	<i>Long Acre Farmhouse, Seven Barrows</i>	Farmhouse	18th - 19th century	Berkshire, Lambourn, West Berkshire	SU 32768 82248 (point)
Grade II listed 18th to 19th century farmhouse of sarsen and brick with Gothic windows					
https://www.heritagegateway.org.uk/Gateway/Results_Single.aspx?uid=MWB19187&resourceID=1030					
MWB19188 - MWB19188	<i>BARN TO EAST OF SAXON HOUSE STABLES, Lambourn</i>	Timber Framed Barn	18th century	Berkshire, Lambourn, West Berkshire	SU 32065 79978 (point)
Grade II listed, 18th century, timber framed barn					
https://www.heritagegateway.org.uk/Gateway/Results_Single.aspx?uid=MWB19188&resourceID=1030					
MWB19189 - MWB19189	<i>Park Farmhouse, Upper Lambourn</i>	Farmhouse	19th century to Late 20th century - Present	Berkshire, Lambourn, West Berkshire	SU 29972 80985 (point)
Grade II listed 19th century to 20th century brick farmhouse with a slate roof					
https://www.heritagegateway.org.uk/Gateway/Results_Single.aspx?uid=MWB19189&resourceID=1030					
MWB19190 - MWB19190	<i>Saxon House, Upper Lambourn</i>	House	18th century to Late 20th century - Present	Berkshire, Lambourn, West Berkshire	SU 32011 79983 (point)
Grade II listed 18th century to Late 20th century house					
https://www.heritagegateway.org.uk/Gateway/Results_Single.aspx?uid=MWB19190&resourceID=1030					
MWB19191 - MWB19191	<i>9 Inholmes Common, Woodlands St Mary</i>	House Timber Framed House	18th - 19th century 17th century	Berkshire, Lambourn, West Berkshire	SU 34096 74313 (point)
Grade II listed 17th century timber framed house with later extensions					
https://www.heritagegateway.org.uk/Gateway/Results_Single.aspx?uid=MWB19191&resourceID=1030					

Mon No - Old ref if different	Site Name	Monument Type	Date	Administrative Area	NGR
MWB19248 - MWB19248	<i>BARN TO SOUTH WEST OF LEIGH FARMHOUSE</i>	Aisled Barn Cow House Timber Framed Barn	17th century 19th century 17th century	Berkshire, Lambourn, West Berkshire	SU 31916 74648 (point)
Grade II listed 17th century timber framed aisled barn linked to 19th century brick byre					
https://www.heritagegateway.org.uk/Gateway/Results_Single.aspx?uid=MWB19248&resourceID=1030					
MWB19253 - MWB19253	<i>Burgess Farmhouse, Woodlands St Mary</i>	Farmhouse Timber Framed House	17th century to 18th century 17th century to 18th century	Berkshire, Lambourn, West Berkshire	SU 33505 75232 (point)
Grade II listed 17th century to 18th century farmhouse, 17th century to 18th century timber framed house					
https://www.heritagegateway.org.uk/Gateway/Results_Single.aspx?uid=MWB19253&resourceID=1030					
MWB19256 - MWB19256	<i>7 Blind Lane, Lambourn</i>	Timber Framed House	17th century	Berkshire, Lambourn, West Berkshire	SU 32906 78628 (point)
Grade II listed 17th century thatched and timber framed house, with a mummified cat found in its roof in 1994					
https://www.heritagegateway.org.uk/Gateway/Results_Single.aspx?uid=MWB19256&resourceID=1030					
MWB19257 - MWB19257	<i>BOCKHAMPTON UPPER FARMHOUSE, Lambourn</i>	Farmhouse Timber Framed House	16th century to Late 20th century - Present 16th century to Elizabethan	Berkshire, Lambourn, West Berkshire	SU 33163 78322 (point)
Grade II listed, 16th century, timber framed farmhouse					
https://www.heritagegateway.org.uk/Gateway/Results_Single.aspx?uid=MWB19257&resourceID=1030					
MWB19260 - MWB19260	<i>The Old Iron House (formerly BARN TO NORTH EAST OF MANOR FARMHOUSE), Lambourn</i>	Stable Timber Framed Barn	18th century	Berkshire, Lambourn, West Berkshire	SU 34557 77314 (point)
Grade II listed, 18th century, timber framed barn and stable					
https://www.heritagegateway.org.uk/Gateway/Results_Single.aspx?uid=MWB19260&resourceID=1030					

Mon No - Old ref if different Summary and Link to the Heritage Gateway portal for more information	Site Name	Monument Type	Date	Administrative Area	NGR
MWB19265 - MWB19265	<i>The Old Vicarage, Eastbury</i>	Date Stone	18th century	Berkshire, Lambourn, West Berkshire	SU 34652 77250 (point)
		House	18th century		
		Vicarage			
Grade II listed brick house with a date stone of 1791, used as a vicarage perhaps until the later 19th century					
https://www.heritagegateway.org.uk/Gateway/Results_Single.aspx?uid=MWB19265&resourceID=1030					
MWB19268 - MWB19268	<i>MIDDLE FARMHOUSE, Eastbury</i>	Farmhouse	17th century	Berkshire, Lambourn, West Berkshire	SU 34726 77201 (point)
Grade II listed 17th century house					
https://www.heritagegateway.org.uk/Gateway/Results_Single.aspx?uid=MWB19268&resourceID=1030					
MWB19269 - MWB19269	<i>GRANARY TO NORTH EAST OF MIDDLE FARMHOUSE, Eastbury</i>	Granary	17th century	Berkshire, Lambourn, West Berkshire	SU 34737 77208 (point)
		Staddle Stone	17th century		
		Timber Framed Building	17th century		
Grade II listed 17th century timber framed granary on staddle stones					
https://www.heritagegateway.org.uk/Gateway/Results_Single.aspx?uid=MWB19269&resourceID=1030					
MWB19270 - MWB19270	<i>PIGEONHOUSE COTTAGE, Eastbury</i>	Timber Framed House	17th century	Berkshire, Lambourn, West Berkshire	SU 34856 77092 (point)
Grade II listed 17th century timber framed house					
https://www.heritagegateway.org.uk/Gateway/Results_Single.aspx?uid=MWB19270&resourceID=1030					
MWB19272 - MWB19272	<i>BRIDGE COTTAGE, Eastbury</i>	House	17th century to 18th century	Berkshire, Lambourn, West Berkshire	SU 34983 77029 (point)
Grade II listed 17th century to 18th century house					
https://www.heritagegateway.org.uk/Gateway/Results_Single.aspx?uid=MWB19272&resourceID=1030					

Mon No - Old ref if different Summary and Link to the Heritage Gateway portal for more information	Site Name	Monument Type	Date	Administrative Area	NGR
MWB19273 - MWB19273	35 High Street, Lambourn	House	19th century	Berkshire, Lambourn, West Berkshire	SU 32501 78713 (point)
Grade II listed 19th century house					
https://www.heritagegateway.org.uk/Gateway/Results_Single.aspx?uid=MWB19273&resourceID=1030					
MWB19274 - MWB19274	8 High Street, Lambourn	Shop	Early 20th century to Late 20th century - Present	Berkshire, Lambourn, West Berkshire	SU 32610 78842 (point)
		House	18th century		
Grade II listed 18th century to Late 20th century shop, house					
https://www.heritagegateway.org.uk/Gateway/Results_Single.aspx?uid=MWB19274&resourceID=1030					
MWB19275 - MWB19275	TUMBLEWEED, Upper Lambourn	House	17th century to 18th century	Berkshire, Lambourn, West Berkshire	SU 31053 80534 (point)
Grade II listed, 17th to 18th century house					
https://www.heritagegateway.org.uk/Gateway/Results_Single.aspx?uid=MWB19275&resourceID=1030					
MWB19277 - MWB19277	SARCENS, Upper Lambourn	Bakehouse	18th century	Berkshire, Lambourn, West Berkshire	SU 31765 80094 (point)
		House	17th century to 18th century		
		Timber Framed House	16th century		
Grade II listed, 16th century timber framed house and 18th century bakehouse					
https://www.heritagegateway.org.uk/Gateway/Results_Single.aspx?uid=MWB19277&resourceID=1030					
MWB19278 - MWB19278	LYNCHETS, Upper Lambourn	House	Early 20th century to Late 20th century - Present	Berkshire, Lambourn, West Berkshire	SU 31807 80023 (point)
		Timber Framed House	17th century		
Grade II listed, 17th century, timber framed house					
https://www.heritagegateway.org.uk/Gateway/Results_Single.aspx?uid=MWB19278&resourceID=1030					

Mon No - Old ref if different Summary and Link to the Heritage Gateway portal for more information	Site Name	Monument Type	Date	Administrative Area	NGR
MWB19279 - MWB19279	<i>Lych gate to St Michael and All Angels' Church, Lambourn</i>	Lych Gate	Late 19th century	Berkshire, Lambourn, West Berkshire	SU 32638 78924 (point)
Grade II listed late 19th century timber lych gate, erected as a memorial to a local racehorse trainer					
https://www.heritagegateway.org.uk/Gateway/Results_Single.aspx?uid=MWB19279&resourceID=1030					
MWB19280 - MWB19280	<i>7 MILL LANE, Lambourn</i>	Timber Framed House	17th century	Berkshire, Lambourn, West Berkshire	SU 33004 78729 (point)
Grade II listed, 17th century, timber framed house					
https://www.heritagegateway.org.uk/Gateway/Results_Single.aspx?uid=MWB19280&resourceID=1030					
MWB19818 - MWB19818	<i>Battens Chapel Cottage, Lambourn Woodlands</i>	Wesleyan Methodist Chapel Mission Hall	19th century to Late 19th century Late 19th century to Mid 20th century	Berkshire, Lambourn, West Berkshire	SU 31515 76104 (point)
Unlisted former Wesleyan Methodist chapel and Mission Room, converted to a house in the later 20th century					
https://www.heritagegateway.org.uk/Gateway/Results_Single.aspx?uid=MWB19818&resourceID=1030					
MWB19828 - MWB19828	<i>Sacred Heart Church, Baydon Road, Lambourn</i>	Roman Catholic Church	Cold War	Berkshire, Lambourn, West Berkshire	SU 32379 78823 (point)
Unlisted mid 20th century Roman Catholic church					
https://www.heritagegateway.org.uk/Gateway/Results_Single.aspx?uid=MWB19828&resourceID=1030					
MWB19830 - MWB19830	<i>Kingsdown House, Upper Lambourn</i>	Country House	Mid 20th century to Late 20th century	Berkshire, Lambourn, West Berkshire	SU 31148 80838 (point)
Unlisted mid 20th century house with later additions					
https://www.heritagegateway.org.uk/Gateway/Results_Single.aspx?uid=MWB19830&resourceID=1030					
MWB19831 - MWB19831	<i>The Kindersley Centre, Sheepdrove, Lambourn</i>	Conference Centre Timber Framed Building	Late 20th century - Present Late 20th century - Present	Berkshire, Lambourn, West Berkshire	SU 35819 81787 (point)
Unlisted early 21st century timber built conference centre, within a former research farmyard					
https://www.heritagegateway.org.uk/Gateway/Results_Single.aspx?uid=MWB19831&resourceID=1030					

Mon No - Old ref if different Summary and Link to the Heritage Gateway portal for more information	Site Name	Monument Type	Date	Administrative Area	NGR
MWB20012 - MWB20012	<i>Memorial Hall, Lambourn</i>	Village Hall	Early 20th century to Cold War	Lambourn, West Berkshire	SU 32697 78931 (point)
		Village Hall	Cold War to Early 21st century		
		Commemorative Monument	Early 20th century to Cold War		
		Plaque	Mid 20th century - Present to Cold War		
		Plaque	Late 20th century - Present		

Village hall originally erected to commemorate the dead of World War I, and rebuilt in 1970, with further commemorative plaques on its frontage

https://www.heritagegateway.org.uk/Gateway/Results_Single.aspx?uid=MWB20012&resourceID=1030

MWB20043 - MWB20043	<i>St John's Chapel, Lambourn</i>	Primitive Methodist Chapel	Victorian to Early 20th century	Berkshire, Lambourn, West Berkshire	SU 32533 78810 (point)
----------------------------	--	----------------------------	---------------------------------	---	---------------------------

Former Methodist chapel, later occupied by business premises

https://www.heritagegateway.org.uk/Gateway/Results_Single.aspx?uid=MWB20043&resourceID=1030

MWB20069 - MWB20069	<i>Former Wesleyan Methodist chapel, Eastbury</i>	Wesleyan Methodist Chapel	19th century to Early 20th century	Berkshire, Lambourn, West Berkshire	SU 34684 77163 (point)
		Church School	Late 19th century		

Unlisted 19th century Wesleyan Methodist chapel, apparently converted to residential use in the 20th century

https://www.heritagegateway.org.uk/Gateway/Results_Single.aspx?uid=MWB20069&resourceID=1030

MWB20165 - MWB20165	<i>Former Methodist chapel, Upper Lambourn</i>	Wesleyan Methodist Chapel	Mid to Late 19th century to Mid 20th century	Berkshire, Lambourn, West Berkshire	SU 31534 80404 (point)
		Garage			

Grade II listed former Methodist chapel, used as an outbuilding or garage for The Old Manor since the mid 20th century

https://www.heritagegateway.org.uk/Gateway/Results_Single.aspx?uid=MWB20165&resourceID=1030

MWB20446 - MWB20446	<i>Timbers, Lambourn</i>	House	17th century	Berkshire, Lambourn, West Berkshire	SU 34807 77121 (point)
----------------------------	---------------------------------	-------	--------------	---	---------------------------

Unlisted 17th century two storey cottage, previously listed at Grade III

https://www.heritagegateway.org.uk/Gateway/Results_Single.aspx?uid=MWB20446&resourceID=1030

Mon No - Old ref if different Summary and Link to the Heritage Gateway portal for more information	Site Name	Monument Type	Date	Administrative Area	NGR
MWB20448 - MWB20448	<i>Rose Cottage, Lambourn</i>	House	17th century	Berkshire, Lambourn, West Berkshire	SU 34838 77077 (point)
Unlisted 17th century one storey timber-framed cottage with thatched roof, previously listed at Grade III					
https://www.heritagegateway.org.uk/Gateway/Results_Single.aspx?uid=MWB20448&resourceID=1030					
MWB20449 - MWB20449	<i>Woodlands Lodge, Ermin Street, Lambourn, Lambourn Woodlands</i>	Lodge? Timber Framed House	17th century 17th century	Berkshire, Lambourn, West Berkshire	SU 30174 76849 (point)
Unlisted 17th century flint and brick building with some timber framing, previously listed at Grade III					
https://www.heritagegateway.org.uk/Gateway/Results_Single.aspx?uid=MWB20449&resourceID=1030					
MWB20665 - MWB20665	<i>The George, Lambourn</i>	Public House Hotel	19th century to Early 21st century 19th century to Early 21st century	Berkshire, Lambourn, West Berkshire	SU 32648 78888 (point)
Unlisted 19th century hotel, still in use as a public house in the early 21st century					
https://www.heritagegateway.org.uk/Gateway/Results_Single.aspx?uid=MWB20665&resourceID=1030					
MWB20674 - MWB20674	<i>Hinds Head, High Street, Lambourn (formerly The Hind's Head)</i>	Public House	19th century to Mid 20th century	Berkshire, Lambourn, West Berkshire	SU 32550 78757 (point)
Unlisted 19th century former public house, in use until the early 20th century					
https://www.heritagegateway.org.uk/Gateway/Results_Single.aspx?uid=MWB20674&resourceID=1030					
MWB20675 - MWB20675	<i>The Wheelwright Arms, Broadway, Lambourn</i>	Public House	Mid to Late 19th century to Early 21st century	Berkshire, Lambourn, West Berkshire	SU 32728 79007 (point)
Unlisted 19th century public house, still in use in the early 21st century					
https://www.heritagegateway.org.uk/Gateway/Results_Single.aspx?uid=MWB20675&resourceID=1030					
MWB20676 - MWB20676	<i>6 The Broadway, Lambourn (formerly The White Horse)</i>	Public House	19th century to Early 20th century	Berkshire, Lambourn, West Berkshire	SU 32723 79020 (point)
Unlisted 19th century former public house, in use until the early 20th century					
https://www.heritagegateway.org.uk/Gateway/Results_Single.aspx?uid=MWB20676&resourceID=1030					

Mon No - Old ref if different Summary and Link to the Heritage Gateway portal for more information	Site Name	Monument Type	Date	Administrative Area	NGR
MWB20677 - MWB20677	<i>The Lamb Inn, 46 Newbury Street, Lambourn</i>	Public House	Victorian to Early 21st century	Berkshire, Lambourn, West Berkshire	SU 32985 78692 (point)
Unlisted 19th century beer house, perhaps formed from several smaller buildings in 1847, in use as a public house until 2010					
https://www.heritagegateway.org.uk/Gateway/Results_Single.aspx?uid=MWB20677&resourceID=1030					
MWB20678 - MWB20678	<i>The Plough, Eastbury</i>	Public House	19th century to Early 21st century	Berkshire, Lambourn, West Berkshire	SU 34611 77316 (point)
Unlisted 19th century public house, still in use in the early 21st century					
https://www.heritagegateway.org.uk/Gateway/Results_Single.aspx?uid=MWB20678&resourceID=1030					
MWB20768 - MWB20768	<i>The Old Police Station, High Street, Lambourn</i>	Police Station Magistrates Court	Mid to Late 19th century to Cold War Mid to Late 19th century to Mid 20th century	Berkshire, Lambourn, West Berkshire	SU 32528 78761 (point)
Unlisted 19th century former police station, converted to residential use					
https://www.heritagegateway.org.uk/Gateway/Results_Single.aspx?uid=MWB20768&resourceID=1030					
MWB20770 - MWB20770	<i>Police Houses, Woodbury, Lambourn</i>	Police House	Cold War to Early 21st century	Berkshire, Lambourn, West Berkshire	SU 33181 78533 (point)
Unlisted late 20th century pair of police houses					
https://www.heritagegateway.org.uk/Gateway/Results_Single.aspx?uid=MWB20770&resourceID=1030					
MWB20776 - MWB20776	<i>Lambourn Fire Station, Newbury Street</i>	Fire Engine House Fire Station	Early to Mid 20th century to Mid 20th century Mid 20th century to Early 21st century	Berkshire, Lambourn, West Berkshire	SU 32974 78656 (point)
Unlisted 20th century fire station, close to the site of an earlier Fire Engine Station					
https://www.heritagegateway.org.uk/Gateway/Results_Single.aspx?uid=MWB20776&resourceID=1030					

Mon No - Old ref if different Summary and Link to the Heritage Gateway portal for more information	Site Name	Monument Type	Date	Administrative Area	NGR
MWB20863 - MWB20863	<i>Limes Cottage, Upper Lambourn</i>	House?	17th century to 18th century	Berkshire, Lambourn, West Berkshire	SU 31812 80054 (point)
Unlisted sarsen and brick cottage with thatched roof, of 17th to 18th century origins and previously listed at Grade III					
https://www.heritagegateway.org.uk/Gateway/Results_Single.aspx?uid=MWB20863&resourceID=1030					
MWB21033 - MWB21033	<i>Turret Trainer at Membury Airfield Dispersed Site 3</i>	Turret Trainer	Second World War	Berkshire, Lambourn, West Berkshire	SU 31632 75952 (point)
Second World War building with a turret gunnery trainer used to train air gunners					
https://www.heritagegateway.org.uk/Gateway/Results_Single.aspx?uid=MWB21033&resourceID=1030					
MWB21081 - MWB21081	<i>Old School House, Ermin Street, Woodlands St Mary (former school for Lambourn Woodlands)</i>	School	Mid to Late 19th century to Mid 20th century	Berkshire, Lambourn, West Berkshire	SU 33519 74953 (point)
Unlisted Victorian school, in use until 1962, later converted for residential use					
https://www.heritagegateway.org.uk/Gateway/Results_Single.aspx?uid=MWB21081&resourceID=1030					
MWB21105 - MWB21105	<i>Lambourn Church of England Primary School</i>	Primary School	Mid 20th century to Early 21st century	Berkshire, Lambourn, West Berkshire	SU 32580 78499 (point)
Unlisted early 20th century primary school, still in educational use in the 21st century					
https://www.heritagegateway.org.uk/Gateway/Results_Single.aspx?uid=MWB21105&resourceID=1030					
MWB21158 - MWB21158	<i>Delamere House, Baydon Road, Lambourn</i>	Racing Stable Detached House	Late 19th century to Late 20th century - Present Late 19th century	Berkshire, Lambourn, West Berkshire	SU 32175 78573 (point)
Unlisted late 19th century house associated with stables for racehorses					
https://www.heritagegateway.org.uk/Gateway/Results_Single.aspx?uid=MWB21158&resourceID=1030					

Mon No - Old ref if different Summary and Link to the Heritage Gateway portal for more information	Site Name	Monument Type	Date	Administrative Area	NGR
MWB21241 - MWB21241	<i>Village Hall, Eastbury</i>	Chapel Village Hall	Mid to Late 19th century to Early to Mid 20th century Early to Mid 20th century to Early 21st century	Berkshire, Lambourn, West Berkshire	SU 34474 77422 (point)
Unlisted timber village hall, created in 1926 from half of a redundant chapel formerly in the grounds of Ashdown House					
https://www.heritagegateway.org.uk/Gateway/Results_Single.aspx?uid=MWB21241&resourceID=1030					
MWB21248 - MWB21248	<i>Old Forge Cottage, Ermin Street, Woodlands St Mary</i>	House Forge Blacksmiths Workshop	17th century to 18th century 17th century to 18th century 17th century to 18th century	Berkshire, Lambourn, West Berkshire, East Garston historic	SU 34340 74500 (point)
Grade II listed 17th century to 18th century cottage and former smithy					
https://www.heritagegateway.org.uk/Gateway/Results_Single.aspx?uid=MWB21248&resourceID=1030					
MWB21280 - MWB21280	<i>The Chalkers, Ermin Street, Lambourn Woodlands (formerly Chalkers' Arms)</i>	Beer House	Late 19th century to Mid 20th century	Berkshire, Lambourn, West Berkshire	SU 31013 76391 (point)
Unlisted 19th century beer house, converted to residential use in the 20th century					
https://www.heritagegateway.org.uk/Gateway/Results_Single.aspx?uid=MWB21280&resourceID=1030					
MWB21281 - MWB21281	<i>Brickmakers Cottage, Ermin Street, Lambourn Woodlands (formerly Brickmakers' Arms)</i>	Beer House	Late 19th century to Mid 20th century	Berkshire, Lambourn, West Berkshire	SU 30179 76801 (point)
Unlisted 19th century beer house, converted to residential use in the 20th century					
https://www.heritagegateway.org.uk/Gateway/Results_Single.aspx?uid=MWB21281&resourceID=1030					
MWB21335 - MWB21335	<i>Saxon Hall, Upper Lambourn (formerly Drainhill House and Saxon House)</i>	Detached House	Late 19th century	Berkshire, Lambourn, West Berkshire	SU 31978 80145 (point)
Unlisted large detached house of later 19th century date, associated with a racing stable					
https://www.heritagegateway.org.uk/Gateway/Results_Single.aspx?uid=MWB21335&resourceID=1030					

Mon No - Old ref if different Summary and Link to the Heritage Gateway portal for more information	Site Name	Monument Type	Date	Administrative Area	NGR
MWB21455 - MWB21455	<i>Sparks Cottage, Woodland St Mary, Lambourn</i>	House	18th century to Mid 20th century	Berkshire, Lambourn, West Berkshire	SU 31714 73855 (point)
Unlisted brick and flint cottage originally with thatched roof, probably of at least 18th century date but altered and extended in the early 21st century					
https://www.heritagegateway.org.uk/Gateway/Results_Single.aspx?uid=MWB21455&resourceID=1030					
MWB21456 - MWB21456	<i>Ragnals Cottage, Woodland St Mary, Lambourn</i>	House	18th century to Mid 20th century	Berkshire, Lambourn, West Berkshire	SU 31631 73908 (point)
Unlisted brick cottage originally with a thatched roof, probably of at least 18th century date with later alterations					
https://www.heritagegateway.org.uk/Gateway/Results_Single.aspx?uid=MWB21456&resourceID=1030					
MWB21457 - MWB21457	<i>Pitt Cottage, Woodland St Mary, Lambourn</i>	House	18th century to Late 20th century - Present	Berkshire, Lambourn, West Berkshire	SU 31387 74146 (point)
Unlisted flint, chalk and brick cottage with thatched roof, probably of at least 18th century date but with 20th century extensions					
https://www.heritagegateway.org.uk/Gateway/Results_Single.aspx?uid=MWB21457&resourceID=1030					
MWB21520 - MWB21520	<i>Windsor House Stables, Lambourn</i>	Racing Stable Requisitioned Building	Late 19th century - Present to Early 21st century Second World War	Berkshire, Lambourn, West Berkshire	Centred SU 32451 78777 (130m by 151m)
Historic yard for training racehorses from the later 19th century					
https://www.heritagegateway.org.uk/Gateway/Results_Single.aspx?uid=MWB21520&resourceID=1030					
MWB21556 - MWB21556	<i>The Hermitage, Eastbury</i>	Almshouse	Mid 20th century	Berkshire, Lambourn, West Berkshire	Centred SU 34462 77485 (74m by 46m)
Unlisted later 20th century group of nine almshouses and a warden's house					
https://www.heritagegateway.org.uk/Gateway/Results_Single.aspx?uid=MWB21556&resourceID=1030					
MWB21739 - MWB21739	<i>Nissen hut, Membury Airfield, north of Membury Camp - 16 foot span model</i>	Nissen Hut Storehouse	Second World War Cold War to Early 21st century	Berkshire, Lambourn, West Berkshire	SU 30319 75670 (point)
Unlisted Second World War prefabricated semi-circular building, one of few surviving elements of the wartime airfield					
https://www.heritagegateway.org.uk/Gateway/Results_Single.aspx?uid=MWB21739&resourceID=1030					

Mon No - Old ref if different Summary and Link to the Heritage Gateway portal for more information	Site Name	Monument Type	Date	Administrative Area	NGR
MWB21740 - MWB21740	<i>Nissen hut, Membury Airfield, north of Membury Camp - 24 foot span model</i>	Nissen Hut Storehouse	Second World War Cold War to Early 21st century	Berkshire, Lambourn, West Berkshire	SU 30224 75870 (point)
Unlisted Second World War prefabricated semi-circular building, one of few surviving elements of the wartime airfield					
https://www.heritagegateway.org.uk/Gateway/Results_Single.aspx?uid=MWB21740&resourceID=1030					
MWB21741 - MWB21741	<i>Site of school, linked to Wesleyan Chapel, 8 Chapel Lane, Lambourn</i>	Church School Charity School	Victorian to Second World War Victorian to Second World War	Berkshire, Lambourn, West Berkshire	SU 32667 78991 (point)
Former location of a charity school documented from the 19th century to the mid 20th century					
https://www.heritagegateway.org.uk/Gateway/Results_Single.aspx?uid=MWB21741&resourceID=1030					
MWB21867 - MWB21867	<i>11 Inholmes Common, Woodland St Mary, Lambourn</i>	House	18th century to Mid 20th century	Berkshire, Lambourn, West Berkshire	SU 34040 74074 (point)
Unlisted brick cottage with thatched roof, possibly of 18th century date					
https://www.heritagegateway.org.uk/Gateway/Results_Single.aspx?uid=MWB21867&resourceID=1030					
MWB21928 - MWB21928	<i>Lane End Farm, Inholmes Common, Woodlands St Mary (House)</i>	Lobby Entry House Farmhouse	17th century to 18th century 17th century to Mid 20th century	Berkshire, Lambourn, West Berkshire	SU 34114 74508 (point)
Unlisted farmhouse with a lobby entry plan, perhaps of 17th or 18th century origins					
https://www.heritagegateway.org.uk/Gateway/Results_Single.aspx?uid=MWB21928&resourceID=1030					
MWB21952 - MWB21952	<i>1 and 2 Flint Cottages, Woodland St Mary</i>	Estate Cottage? Semi Detached House	Late 19th century Late 19th century	Berkshire, Lambourn, West Berkshire	SU 33027 73855 (point)
Unlisted 19th century gate lodge or estate cottages on western approach to Inholmes Park					
https://www.heritagegateway.org.uk/Gateway/Results_Single.aspx?uid=MWB21952&resourceID=1030					

Mon No - Old ref if different Summary and Link to the Heritage Gateway portal for more information	Site Name	Monument Type	Date	Administrative Area	NGR
MWB21986 - MWB21986	<i>Village Hall, Woodlands St Mary</i>	Village Hall School	Early to Mid 20th century to Late 20th century Mid 20th century - Present to Mid 20th century	Berkshire, Lambourn, West Berkshire	SU 33552 74895 (point)
Unlisted 20th century hall originating in 1927 and used as a school in the 1950s, with flat roofed extensions in the 1970s					
https://www.heritagegateway.org.uk/Gateway/Results_Single.aspx?uid=MWB21986&resourceID=1030					
MWB22071 - MWB22071	<i>Barn, Trabb's Barn and Farm, Goose Green, Lambourn</i>	Timber Framed Barn	Mid 18th - Mid 19th century to Late 20th century - Present	Lambourn, West Berkshire	SU 32750 79163 (point)
Unlisted thatched barn, possibly of late 18th century date					
https://www.heritagegateway.org.uk/Gateway/Results_Single.aspx?uid=MWB22071&resourceID=1030					
MWB22073 - MWB22073	<i>The Blue House (formerly the White House and Valley View), Lambourn</i>	Detached House	Late 19th century to Late 20th century - Present	Lambourn, West Berkshire	SU 32750 78666 (point)
Unlisted brick house from the turn of the 20th century					
https://www.heritagegateway.org.uk/Gateway/Results_Single.aspx?uid=MWB22073&resourceID=1030					
MWB22075 - MWB22075	<i>E J Wicks Saddlers, Newbury Street, Lambourn</i>	Leather Workers Shop Saddlery Detached House	Edwardian to Late 20th century - Present Edwardian to Late 20th century - Present Mid to Late 19th century to Late 20th century - Present	Lambourn, West Berkshire	SU 32691 78874 (point)
Unlisted mid-late 19th century building housing a saddlery since 1905					
https://www.heritagegateway.org.uk/Gateway/Results_Single.aspx?uid=MWB22075&resourceID=1030					
MWB22080 - MWB22080	<i>20 Newbury Street, Lambourn</i>	Detached House	Early 20th century to Late 20th century - Present	Lambourn, West Berkshire	SU 32830 78747 (point)
Unlisted detached house of the early 20th century					
https://www.heritagegateway.org.uk/Gateway/Results_Single.aspx?uid=MWB22080&resourceID=1030					

Mon No - Old ref if different Summary and Link to the Heritage Gateway portal for more information	Site Name	Monument Type	Date	Administrative Area	NGR
MWB22081 - MWB22081	<i>The Little House, Lambourn</i>	Public Convenience Bungalow	Late 20th century Late 20th century - Present	Lambourn, West Berkshire	SU 32619 78991 (point)
Former public toilets, converted to a small, unlisted dwelling within the historic wall round the former Lambourn Place					
https://www.heritagegateway.org.uk/Gateway/Results_Single.aspx?uid=MWB22081&resourceID=1030					
MWB22108 - MWB22108	<i>The Old Queen's Arms, Eastbury, Lambourn</i>	Public House	Late 19th century to Late 20th century	Berkshire, Lambourn, West Berkshire	SU 35145 76931 (point)
Unlisted 19th century beer house, converted to a private house in the late 20th century					
https://www.heritagegateway.org.uk/Gateway/Results_Single.aspx?uid=MWB22108&resourceID=1030					
MWB22109 - MWB22109	<i>Lethornes Stables (formerly Waltham House Stables), Upper Lambourn</i>	Racing Stable	Late 19th century to Early 21st century	Berkshire, Lambourn, West Berkshire	Centred SU 31673 80063 (61m by 58m)
Late Victorian stables, still in use for racehorse training in the 21st century					
https://www.heritagegateway.org.uk/Gateway/Results_Single.aspx?uid=MWB22109&resourceID=1030					
MWB22110 - MWB22110	<i>Waltham House, Upper Lambourn</i>	Country House	Late 19th century	Berkshire, Lambourn, West Berkshire	SU 31743 80076 (point)
Unlisted probably 19th century house, formerly associated with racehorse stables					
https://www.heritagegateway.org.uk/Gateway/Results_Single.aspx?uid=MWB22110&resourceID=1030					
MWB22117 - MWB22117	<i>2 and 3 Blind Lane, Lambourn</i>	Semi Detached House	Early 20th century	Lambourn, West Berkshire	SU 32856 78617 (point)
Pair of unlisted, semi-detached houses of the early 20th century					
https://www.heritagegateway.org.uk/Gateway/Results_Single.aspx?uid=MWB22117&resourceID=1030					

Mon No - Old ref if different	Site Name	Monument Type	Date	Administrative Area	NGR
MWB22118 - MWB22118	1-5 Sunny Bank, Walker's Lane, Lambourn	Blind Back Terrace?	Mid to Late 19th century	Lambourn, West Berkshire	Centred SU 32848 79266 (32m by 25m)
		Semi Detached House	19th century		
		Semi Detached House	19th century		
		Row	Mid to Late 19th century		
Unlisted terrace of houses dating from at least the early 19th century					
https://www.heritagegateway.org.uk/Gateway/Results_Single.aspx?uid=MWB22118&resourceID=1030					
MWB22120 - MWB22120	6-7 Walker's Lane, Lambourn	Semi Detached House	Late 19th century	Lambourn, West Berkshire	SU 32887 79225 (point)
Unlisted pair of semi-detached houses dating from at least the mid-19th century					
https://www.heritagegateway.org.uk/Gateway/Results_Single.aspx?uid=MWB22120&resourceID=1030					
MWB22121 - MWB22121	Shepherds Rest, 8 Walker's Lane, Lambourn (formerly The Thatched Cottage)	Detached House	19th century	Lambourn, West Berkshire	SU 32927 79208 (point)
Unlisted thatched house dating from at least the early 19th century					
https://www.heritagegateway.org.uk/Gateway/Results_Single.aspx?uid=MWB22121&resourceID=1030					
MWB22122 - MWB22122	9 Walker's Lane, Lambourn	Detached House	19th century	Lambourn, West Berkshire	SU 32934 79195 (point)
Unlisted detached house dating from at least the early 19th century					
https://www.heritagegateway.org.uk/Gateway/Results_Single.aspx?uid=MWB22122&resourceID=1030					
MWB22123 - MWB22123	23 Oxford Street, Lambourn	Detached House	Mid to Late 19th century	Lambourn, West Berkshire	SU 32902 79072 (point)
		Sculpture	Late 20th century - Present		
		Artists Studio	Early 21st century		
		Sculpture	Early 21st century		
Unlisted detached house dating from the mid-19th century with the cast of a sculpture attached to the façade					
https://www.heritagegateway.org.uk/Gateway/Results_Single.aspx?uid=MWB22123&resourceID=1030					

Mon No - Old ref if different Summary and Link to the Heritage Gateway portal for more information	Site Name	Monument Type	Date	Administrative Area	NGR
MWB22183 - MWB22183	<i>Montague House, Eastbury</i>	Detached House	18th century	Lambourn, West Berkshire	SU 34563 77370 (point)
Unlisted detached house dating to at least the mid- to late 18th century					
https://www.heritagegateway.org.uk/Gateway/Results_Single.aspx?uid=MWB22183&resourceID=1030					
MWB22195 - MWB22195	<i>Mount Pleasant Cottage, Eastbury</i>	Detached House Semi Detached House	Mid 20th century - Present to Cold War 18th century to Mid 20th century	Lambourn, West Berkshire	SU 35002 77086 (point)
Unlisted thatched house, probably of 18th century origins, and divided into two cottages until the later 20th century					
https://www.heritagegateway.org.uk/Gateway/Results_Single.aspx?uid=MWB22195&resourceID=1030					
MWB22201 - MWB22201	<i>Lambourn Royal British Legion Club, Upper Lambourn Road</i>	Services Club	Mid 20th century to Early 21st century	Berkshire, Lambourn, West Berkshire	SU 32499 79129 (point)
Unlisted mid-20th century purpose built British Legion clubhouse					
https://www.heritagegateway.org.uk/Gateway/Results_Single.aspx?uid=MWB22201&resourceID=1030					
MWB22369 - MWB22369	<i>The Feathers, The Old Farm, Eastbury</i>	Public House Dairy?	19th century to Mid 20th century 19th century	Berkshire, Lambourn, West Berkshire	SU 34745 77164 (point)
Unlisted brick and flint building, used as an inn and dairy during the 19th and 20th centuries, later altered and extended as a single dwelling					
https://www.heritagegateway.org.uk/Gateway/Results_Single.aspx?uid=MWB22369&resourceID=1030					
MWB22396 - MWB22396	<i>Pump House, Newbury Road, Lambourn</i>	Sewage Pumping Station	Late 20th century to Early 21st century	Berkshire, Lambourn, West Berkshire	SU 33598 77927 (point)
Unlisted later 20th century building housing a pumping station					
https://www.heritagegateway.org.uk/Gateway/Results_Single.aspx?uid=MWB22396&resourceID=1030					
MWB22485 - MWB22485	<i>Sheepdrove Cottage, Sheepdrove, Lambourn</i>	Detached House	Late 19th century	Lambourn, West Berkshire	SU 34073 80066 (point)
Unlisted detached sarsen and brick house of perhaps early 19th century date					
https://www.heritagegateway.org.uk/Gateway/Results_Single.aspx?uid=MWB22485&resourceID=1030					

Mon No - Old ref if different	Site Name	Monument Type	Date	Administrative Area	NGR
MWB22508 - MWB22508	1 and 2 Lane End Cottages, Ermin Street, Woodland St Mary	Estate Cottage? Semi Detached House	Late 19th century to Mid 20th century Late 19th century	Berkshire, Lambourn, West Berkshire	SU 34141 74646 (point)
Unlisted late 19th century pair of probable estate cottages, with a decorative shield on the chimney					
https://www.heritagegateway.org.uk/Gateway/Results_Single.aspx?uid=MWB22508&resourceID=1030					
MWB22553 - MWB22553	Folly House, Upper Lambourn Road, Lambourn	Detached House Racing Stable	19th century to Early 21st century Late 20th century to Early 21st centur	Lambourn, West Berkshire	SU 32266 79256 (point)
Unlisted detached house dating from the mid-19th century, home of a racing stables since 2011					
https://www.heritagegateway.org.uk/Gateway/Results_Single.aspx?uid=MWB22553&resourceID=1030					
MWB22746 - MWB22746	29 High Street, Lambourn	House	19th century to Mid to Late 19th century	Berkshire, Lambourn, West Berkshire	SU 32519 78748 (point)
Unlisted attached house of at least mid 19th century date, formerly a shop and restaurant					
https://www.heritagegateway.org.uk/Gateway/Results_Single.aspx?uid=MWB22746&resourceID=1030					
Find Spot					
MWB1657 - 01062.03.001	FARNCOMBE AND LODGE DOWN	Findspot	Roman	Berkshire, Lambourn, West Berkshire	SU 30057 77781 (point)
WORN SHERDS IN POSSESSION OF RHODES (OS CARD 1963)					
https://www.heritagegateway.org.uk/Gateway/Results_Single.aspx?uid=MWB1657&resourceID=1030					
MWB1658 - 01062.03.100	FARNCOMBE DOWN - NEAR DOWN	Findspot	Early Iron Age to Roman	Berkshire, Lambourn, West Berkshire	SU 29300 78899 (point)
Iron Age and Roman pottery found near areas of cropmarked field systems					
https://www.heritagegateway.org.uk/Gateway/Results_Single.aspx?uid=MWB1658&resourceID=1030					

Mon No - Old ref if different Summary and Link to the Heritage Gateway portal for more information	Site Name	Monument Type	Date	Administrative Area	NGR
MWB6304 - 04115.00.000	Near Bockhampton	Findspot	Roman	Berkshire, Lambourn, West Berkshire	SU 33001 77801 (point)
Roman coin found					
https://www.heritagegateway.org.uk/Gateway/Results_Single.aspx?uid=MWB6304&resourceID=1030					
MWB6532 - 06016.00.000	All weather gallop at Upper Lambourn	Findspot	Neolithic	Berkshire, Lambourn, West Berkshire	SU 31026 81300 (point)
Struck flints found during watching brief					
https://www.heritagegateway.org.uk/Gateway/Results_Single.aspx?uid=MWB6532&resourceID=1030					
MWB7158 - 06405.00.000	MADDLE FARM PROJECT	Findspot	Late Neolithic to Early Bronze Age	Berkshire, Lambourn, West Berkshire	SU 33800 79749 (point)
scraper					
https://www.heritagegateway.org.uk/Gateway/Results_Single.aspx?uid=MWB7158&resourceID=1030					
MWB7162 - 06401.00.000	West of Postdown Border	Findspot	Neolithic	Berkshire, Lambourn, West Berkshire	SU 31700 82200 (point)
Flint blade and core found during Maddle Farm Project					
https://www.heritagegateway.org.uk/Gateway/Results_Single.aspx?uid=MWB7162&resourceID=1030					
MWB7164 - 06399.00.000	PARK FARM DOWN (MFP)	Findspot	Neolithic	Berkshire, Lambourn, West Berkshire	SU 29300 82000 (point)
Axe fragment					
https://www.heritagegateway.org.uk/Gateway/Results_Single.aspx?uid=MWB7164&resourceID=1030					
MWB7165 - 06398.00.000	MADDLE FARM PROJECT	Findspot	Late Neolithic to Early Bronze Age	Berkshire, Lambourn, West Berkshire	SU 30099 82499 (point)
Arrowhead					
https://www.heritagegateway.org.uk/Gateway/Results_Single.aspx?uid=MWB7165&resourceID=1030					

Mon No - Old ref if different Summary and Link to the Heritage Gateway portal for more information	Site Name	Monument Type	Date	Administrative Area	NGR
MWB7166 - 06397.00.000 Arrowhead https://www.heritagegateway.org.uk/Gateway/Results_Single.aspx?uid=MWB7166&resourceID=1030	MADDLE FARM PROJECT	Findspot	Late Neolithic to Early Bronze Age	Berkshire, Lambourn, West Berkshire	SU 30400 82800 (point)
MWB7167 - 06396.00.000 blade https://www.heritagegateway.org.uk/Gateway/Results_Single.aspx?uid=MWB7167&resourceID=1030	MADDLE FARM PROJECT	Findspot	Late Mesolithic to Early Neolithic	Berkshire, Lambourn, West Berkshire	SU 30099 82999 (point)
MWB7168 - 06395.00.000 Blade https://www.heritagegateway.org.uk/Gateway/Results_Single.aspx?uid=MWB7168&resourceID=1030	MADDLE FARM PROJECT	Findspot	Late Mesolithic to Early Neolithic	Berkshire, Lambourn, West Berkshire	SU 30200 82800 (point)
MWB7169 - 06394.00.000 arrowhead https://www.heritagegateway.org.uk/Gateway/Results_Single.aspx?uid=MWB7169&resourceID=1030	WHIT COMBE (MFP)	Findspot	Late Mesolithic to Early Neolithic	Berkshire, Lambourn, West Berkshire	SU 30800 83400 (point)
MWB7182 - 06385.00.001 Assemblage of flint tools found during Maddle Farm Project https://www.heritagegateway.org.uk/Gateway/Results_Single.aspx?uid=MWB7182&resourceID=1030	PARK FARM (MFP)	Findspot	Late Mesolithic to Early Neolithic	Berkshire, Lambourn, West Berkshire	SU 29399 80700 (point)
MWB7188 - 06382.00.003 Scraper and flint arrowhead collected during fieldwalking https://www.heritagegateway.org.uk/Gateway/Results_Single.aspx?uid=MWB7188&resourceID=1030	Post Down (Maddie Farm Project)	Findspot	Late Neolithic to Late Bronze Age	Berkshire, Lambourn, West Berkshire	SU 32100 82399 (point)

Mon No - Old ref if different Summary and Link to the Heritage Gateway portal for more information	Site Name	Monument Type	Date	Administrative Area	NGR
MWB7193 - 06381.00.001 scraper https://www.heritagegateway.org.uk/Gateway/Results_Single.aspx?uid=MWB7193&resourceID=1030	CROW DOWN (MFP)	Findspot	Late Neolithic to Early Bronze Age	Berkshire, Lambourn, West Berkshire	SU 33800 82700 (point)
MWB7195 - 06380.00.002 Flint axe fragment found during Maddle Farm Project https://www.heritagegateway.org.uk/Gateway/Results_Single.aspx?uid=MWB7195&resourceID=1030	WELLBOTTOM DOWN (MFP)	Findspot	Neolithic	Berkshire, Lambourn, West Berkshire	SU 31799 83500 (point)
MWB7196 - 06380.00.001 Flint blade found during Maddle Farm Project https://www.heritagegateway.org.uk/Gateway/Results_Single.aspx?uid=MWB7196&resourceID=1030	WELLBOTTOM DOWN AREA 11 MFP	Findspot	Mesolithic	Berkshire, Lambourn, West Berkshire	SU 31300 82999 (point)
MWB9119 - 01053.00.000 Saxon saucer brooch with fabric impression, found during building work https://www.heritagegateway.org.uk/Gateway/Results_Single.aspx?uid=MWB9119&resourceID=1030	At Greenways, Lambourn	Findspot	Early Medieval/Dark Age	Berkshire, Lambourn, West Berkshire	SU 324 785 (point)
MWB9317 - 01063.03.000 Flint flake and prehistoric and Roman pottery found fieldwalking https://www.heritagegateway.org.uk/Gateway/Results_Single.aspx?uid=MWB9317&resourceID=1030	NEAR DOWN	Findspot	Lower Palaeolithic to Roman	Berkshire, Lambourn, West Berkshire	SU 29249 79609 (point)
MWB9322 - 01068.00.100 Flints, arrowheads and scrapers and sherds found fieldwalking https://www.heritagegateway.org.uk/Gateway/Results_Single.aspx?uid=MWB9322&resourceID=1030	Field south of the Seven Barrows long barrow ('Seven Barrows')	Findspot	Prehistoric	Berkshire, Lambourn, West Berkshire	SU 32300 83300 (point)

Mon No - Old ref if different Summary and Link to the Heritage Gateway portal for more information	Site Name	Monument Type	Date	Administrative Area	NGR
MWB9325 - 01068.00.400	Seven Barrows - Wrong GIS?	Findspot	Late Bronze Age to Roman	Berkshire, Lambourn, West Berkshire	SU 29500 81499 (point)
Late Bronze Age and Roman sherds found fieldwalking in "Seven Barrows" field					
https://www.heritagegateway.org.uk/Gateway/Results_Single.aspx?uid=MWB9325&resourceID=1030					
MWB9327 - 01068.00.600	Field west of Upper Lambourn	Findspot	Late Bronze Age	Berkshire, Lambourn, West Berkshire	SU 30800 80400 (point)
Two sherds found fieldwalking in "Seven Barrows" field					
https://www.heritagegateway.org.uk/Gateway/Results_Single.aspx?uid=MWB9327&resourceID=1030					
MWB9328 - 01068.00.700	SEVENBARROWS HOUSE	Findspot	Prehistoric	Berkshire, Lambourn, West Berkshire	SU 32430 82830 (point)
Flint implements recovered during construction of tennis court - possibly 1979 watching brief by Julian Richards?					
https://www.heritagegateway.org.uk/Gateway/Results_Single.aspx?uid=MWB9328&resourceID=1030					
MWB9728 - 01296.02.000	ON MEMBURY AIRFIELD	Findspot	Prehistoric	Berkshire, Lambourn, West Berkshire	SU 31141 75448 (point)
20 worked flints recovered from an evaluation by Wessex Archaeology					
https://www.heritagegateway.org.uk/Gateway/Results_Single.aspx?uid=MWB9728&resourceID=1030					
MWB9729 - 01296.02.100	ON MEMBURY AIRFIELD	Findspot	Roman	Berkshire, Lambourn, West Berkshire	SU 31118 75445 (point)
Possible Roman sherds recovered from an evaluation by Wessex Archaeology					
https://www.heritagegateway.org.uk/Gateway/Results_Single.aspx?uid=MWB9729&resourceID=1030					
MWB9730 - 01299.03.000	Near ring ditch, Lambourn	Findspot	Lower Palaeolithic to Medieval	Berkshire, Lambourn, West Berkshire	SU 33400 79100 (point)
One flint and medieval and post medieval pottery found fieldwalking					
https://www.heritagegateway.org.uk/Gateway/Results_Single.aspx?uid=MWB9730&resourceID=1030					

Mon No - Old ref if different Summary and Link to the Heritage Gateway portal for more information	Site Name	Monument Type	Date	Administrative Area	NGR
MWB9733 - 01299.05.000	<i>Near ring ditch, Lambourn</i>	Findspot	Lower Palaeolithic to Late 19th centur	Berkshire, Lambourn, West Berkshire	SU 32999 79499 (point)
Field walking finds from Lambourn by J Richards of Berkshire Archaeological Unit					
https://www.heritagegateway.org.uk/Gateway/Results_Single.aspx?uid=MWB9733&resourceID=1030					
MWB9737 - 01300.09.000	<i>EAST DITCH - Event</i>	Artefact Scatter	Early Neolithic to Roman	Berkshire, Lambourn, West Berkshire	SU 34000 82000 (point)
Flint flake and core and prehistoric and Roman pottery found fieldwalking					
https://www.heritagegateway.org.uk/Gateway/Results_Single.aspx?uid=MWB9737&resourceID=1030					
MWB9743 - 01301.03.700		Findspot	Late Bronze Age	Berkshire, East Garston, West Berkshire	SU 36329 81629 (point)
A sherd of Late Bronze Age urn found by Mr Rhodes					
https://www.heritagegateway.org.uk/Gateway/Results_Single.aspx?uid=MWB9743&resourceID=1030					
MWB9795 - 01301.16.000	<i>Chipping Lodge, Lambourn</i>	Findspot	Roman	Berkshire, Lambourn, West Berkshire	SU 33930 78710 (point)
Possible Roman finds recorded in Newbury Museum records					
https://www.heritagegateway.org.uk/Gateway/Results_Single.aspx?uid=MWB9795&resourceID=1030					
MWB9874 - 01380.00.000	<i>North of Lye Farm Cottages, Woodlands St Mary</i>	Findspot	17th century	Berkshire, Lambourn, West Berkshire	SU 32100 74719 (point)
Hoard of over 50 gold coins of James I and Charles I found after felling trees on a bank (1948-9)					
https://www.heritagegateway.org.uk/Gateway/Results_Single.aspx?uid=MWB9874&resourceID=1030					
MWB12179 - 02680.00.000	<i>WELL FIELD, EASTBURY</i>	Artefact Scatter	Roman	Berkshire, Lambourn, West Berkshire	SU 35199 79800 (point)
Roman pottery sherds					
https://www.heritagegateway.org.uk/Gateway/Results_Single.aspx?uid=MWB12179&resourceID=1030					

Mon No - Old ref if different Summary and Link to the Heritage Gateway portal for more information	Site Name	Monument Type	Date	Administrative Area	NGR
MWB12181 - 02681.00.000	Old Well Field, Eastbury	Findspot	Prehistoric	Berkshire, Lambourn, West Berkshire	SU 35199 79800 (point)
Prehistoric implements and hammerstone.					
https://www.heritagegateway.org.uk/Gateway/Results_Single.aspx?uid=MWB12181&resourceID=1030					
MWB12206 - 02700.00.000	EASTBURY (WARREN) DOWN	Findspot	Iron Age	Berkshire, Lambourn, West Berkshire	SU 35000 77999 (point)
Iron Age brooch (fibula) found, possibly more than one					
https://www.heritagegateway.org.uk/Gateway/Results_Single.aspx?uid=MWB12206&resourceID=1030					
MWB12207 - 02701.00.000	EASTBURY DOWN (or Lambourn general area?)	Findspot	Iron Age	Berkshire, Lambourn, West Berkshire	SU 35000 77999 (point)
Iron Age brooch (fibula) found					
https://www.heritagegateway.org.uk/Gateway/Results_Single.aspx?uid=MWB12207&resourceID=1030					
MWB12208 - 02702.00.000	EASTBURY DOWN - unknown exact location	Findspot	Roman	Berkshire, Lambourn, West Berkshire	SU 35000 77999 (point)
Roman beads found on Eastbury Down					
https://www.heritagegateway.org.uk/Gateway/Results_Single.aspx?uid=MWB12208&resourceID=1030					
MWB12209 - 02703.00.000	BAYDON RD (WINDMILL FARM)	Findspot	Early Iron Age to Middle Iron Age	Berkshire, Lambourn, West Berkshire	SU 309 776 (point)
Rare Italian Iron Age brooch found while grubbing up a hedge prior to 1908					
https://www.heritagegateway.org.uk/Gateway/Results_Single.aspx?uid=MWB12209&resourceID=1030					
MWB12210 - 02705.00.000	Lambourn station area	Findspot	Roman	Berkshire, Lambourn, West Berkshire	SU 327 785 (point)
Roman pottery found in vicinity of station and railway line					
https://www.heritagegateway.org.uk/Gateway/Results_Single.aspx?uid=MWB12210&resourceID=1030					

Mon No - Old ref if different Summary and Link to the Heritage Gateway portal for more information	Site Name	Monument Type	Date	Administrative Area	NGR
MWB12211 - 02705.01.000	LAMBOURN - General location	Findspot	Roman	Berkshire, Lambourn, West Berkshire	SU 32799 78540 (point)
19th century reference to many Roman finds from Lambourn town and precinct					
https://www.heritagegateway.org.uk/Gateway/Results_Single.aspx?uid=MWB12211&resourceID=1030					
MWB12212 - 02706.00.000	LAMBOURN - general location	Findspot	Late Iron Age to Roman	Berkshire, Lambourn, West Berkshire	SU 327 785 (point)
Roman coins and a Late Iron Age brooch found, now in West Berkshire Museum					
https://www.heritagegateway.org.uk/Gateway/Results_Single.aspx?uid=MWB12212&resourceID=1030					
MWB12214 - 02707.00.000	LAMBOURN - general location	Findspot	Early Neolithic	Berkshire, Lambourn, West Berkshire	SU 31 77 (point)
Chipped flint axe, found in mid 20th century and donated to Newbury Museum					
https://www.heritagegateway.org.uk/Gateway/Results_Single.aspx?uid=MWB12214&resourceID=1030					
MWB12215 - 02709.05.200	THE PARK, LAMBOURN - Mesolithic to post-medieval finds	Findspot	Early Mesolithic to Roman	Berkshire, Lambourn, West Berkshire	SU 32500 79200 (point)
Prehistoric and post-medieval finds recovered during a watching brief					
https://www.heritagegateway.org.uk/Gateway/Results_Single.aspx?uid=MWB12215&resourceID=1030					
MWB12224 - 02709.08.100	Northeast of Newbury Street, Lambourn	Findspot	Medieval	Berkshire, Lambourn, West Berkshire	SU 32719 78890 (point)
Single sherd of medieval pottery found during machine disturbance northeast of Newbury Street					
https://www.heritagegateway.org.uk/Gateway/Results_Single.aspx?uid=MWB12224&resourceID=1030					
MWB12225 - 02709.09.100	LAMBOURN PLACE - Saxon to Post-medieval finds	Findspot Findspot	Early Medieval/Dark Age Medieval to Late 19th century	Berkshire, Lambourn, West Berkshire	SU 32579 79049 (point)
Saxon and Medieval pottery and post-medieval building debris					
https://www.heritagegateway.org.uk/Gateway/Results_Single.aspx?uid=MWB12225&resourceID=1030					

Mon No - Old ref if different Summary and Link to the Heritage Gateway portal for more information	Site Name	Monument Type	Date	Administrative Area	NGR
MWB12234 - 02709.10.000	BLIND LANE, LAMBOURN	Findspot	Medieval to Late 19th century	Berkshire, Lambourn, West Berkshire	SU 32906 78623 (point)
A mixture of medieval and post-medieval finds located during two watching briefs near Bockhampton Deserted Medieval Village, but no features apparent					
https://www.heritagegateway.org.uk/Gateway/Results_Single.aspx?uid=MWB12234&resourceID=1030					
MWB12237 - 02709.12.000	LAMBOURN - Watching Brief	Findspot	Early Medieval/Dark Age to Medieval	Berkshire, Lambourn, West Berkshire	SU 32799 79119 (point)
Pottery sherds found by J Richards during a watching brief in 1976					
https://www.heritagegateway.org.uk/Gateway/Results_Single.aspx?uid=MWB12237&resourceID=1030					
MWB12239 - 02709.13.000	HILL VIEW, GREENWAY ROAD, Lambourn	Findspot	Medieval	Berkshire, Lambourn, West Berkshire	SU 32519 78379 (point)
Base of medieval glazed jug found					
https://www.heritagegateway.org.uk/Gateway/Results_Single.aspx?uid=MWB12239&resourceID=1030					
MWB12240 - 02710.00.000	LAMBOURN - general location	Findspot	Palaeolithic	Berkshire, Lambourn, West Berkshire	SU 32 78 (point)
Palaeolithic flint implement found					
https://www.heritagegateway.org.uk/Gateway/Results_Single.aspx?uid=MWB12240&resourceID=1030					
MWB12241 - 02711.00.000	On Coppington (Coppington) Down, Lambourn	Findspot	Mesolithic	Berkshire, Lambourn, West Berkshire	SU 31000 77500 (point)
Tranchet axe donated to Newbury Museum by O S G Crawford					
https://www.heritagegateway.org.uk/Gateway/Results_Single.aspx?uid=MWB12241&resourceID=1030					
MWB12242 - 02712.00.000	DANESFIELD, ROOKSNEST FARM	Findspot	Late Bronze Age	Berkshire, Lambourn, West Berkshire	SU 32430 75650 (point)
Bronze socketed axe found whilst digging foundations in 1930s					
https://www.heritagegateway.org.uk/Gateway/Results_Single.aspx?uid=MWB12242&resourceID=1030					

Mon No - Old ref if different Summary and Link to the Heritage Gateway portal for more information	Site Name	Monument Type	Date	Administrative Area	NGR
MWB12243 - 02713.00.000	AT THE MANOR, EASTBURY	Findspot	Roman	Berkshire, Lambourn, West Berkshire	SU 34510 77329 (point)
Roman coin found in garden in early 20th century					
https://www.heritagegateway.org.uk/Gateway/Results_Single.aspx?uid=MWB12243&resourceID=1030					
MWB12244 - 02714.00.000	LAMBOURN - General location	Findspot	Roman	Berkshire, Lambourn, West Berkshire	SU 32 78 (point)
3rd century Roman coin found prior to 1870s					
https://www.heritagegateway.org.uk/Gateway/Results_Single.aspx?uid=MWB12244&resourceID=1030					
MWB12245 - 02715.00.000	AT LAMBOURN WOODLANDS	Findspot	Roman	Berkshire, Lambourn, West Berkshire	SU 31 75 (point)
Coin of Constantius found at Lambourn Woodlands in 1930s					
https://www.heritagegateway.org.uk/Gateway/Results_Single.aspx?uid=MWB12245&resourceID=1030					
MWB12246 - 02716.00.000	LAMBOURN - General location	Findspot	Roman	Berkshire, Lambourn, West Berkshire	SU 32 78 (point)
Coins of Gratianus and Constantine and Valentianus					
https://www.heritagegateway.org.uk/Gateway/Results_Single.aspx?uid=MWB12246&resourceID=1030					
MWB12248 - 02717.00.000	LAMBOURN - general location	Findspot	16th century	Berkshire, Lambourn, West Berkshire	SU 31999 77999 (point)
Un sourced reference to 16th century coin found					
https://www.heritagegateway.org.uk/Gateway/Results_Single.aspx?uid=MWB12248&resourceID=1030					
MWB12249 - 02718.00.000	LAMBOURN - General location	Findspot	11th century	Berkshire, Lambourn, West Berkshire	SU 32999 79000 (point)
Coin of Edward the Confessor found in Lambourn area					
https://www.heritagegateway.org.uk/Gateway/Results_Single.aspx?uid=MWB12249&resourceID=1030					

Mon No - Old ref if different Summary and Link to the Heritage Gateway portal for more information	Site Name	Monument Type	Date	Administrative Area	NGR
MWB12250 - 02719.00.000	LAMBOURN - General location	Findspot	Roman	Berkshire, Lambourn, West Berkshire	SU 32999 79000 (point)
Roman gaming piece found near the village of Lambourn					
https://www.heritagegateway.org.uk/Gateway/Results_Single.aspx?uid=MWB12250&resourceID=1030					
MWB12251 - 02720.00.000	LAMBOURN - General location	Findspot	Roman	Berkshire, Lambourn, West Berkshire	SU 32999 79000 (point)
Stray find of Roman thimble from Lambourn					
https://www.heritagegateway.org.uk/Gateway/Results_Single.aspx?uid=MWB12251&resourceID=1030					
MWB12252 - 02721.00.000	LAMBOURN - General location	Findspot	Neolithic	Berkshire, Lambourn, West Berkshire	SU 32 78 (point)
Neolithic lithic implements from the Lambourn area, reported as being in Newbury Museum					
https://www.heritagegateway.org.uk/Gateway/Results_Single.aspx?uid=MWB12252&resourceID=1030					
MWB12253 - 02722.00.000	EASTBURY (NE CORNER OF PARISH)	Findspot	Prehistoric	Berkshire, Lambourn, West Berkshire	SU 34000 79000 (point)
A quartzite hammerstone found in Eastbury					
https://www.heritagegateway.org.uk/Gateway/Results_Single.aspx?uid=MWB12253&resourceID=1030					
MWB12254 - 02723.00.000	LAMBOURN - general location	Findspot	Neolithic	Berkshire, Lambourn, West Berkshire	SU 34000 77000 (point)
A broken polished flint axe head from Lambourn, originally part of the Brooke Collection but donated to Newbury Museum					
https://www.heritagegateway.org.uk/Gateway/Results_Single.aspx?uid=MWB12254&resourceID=1030					
MWB12255 - 02724.00.000	LAMBOURN - general location	Findspot	Neolithic	Berkshire, Lambourn, West Berkshire	SU 32000 78000 (point)
Fragment of a Neolithic stone axe found, given to the Ashmolean Museum					
https://www.heritagegateway.org.uk/Gateway/Results_Single.aspx?uid=MWB12255&resourceID=1030					

Mon No - Old ref if different Summary and Link to the Heritage Gateway portal for more information	Site Name	Monument Type	Date	Administrative Area	NGR
MWB12256 - 02725.00.000	<i>On the Lambourn Lynchets</i>	Findspot	Early Medieval/Dark Age	Berkshire, Lambourn, West Berkshire	SU 3297 7934 (point)
Anglo-Saxon pottery sherd from a decorated bowl found during council house construction in 1937					
https://www.heritagegateway.org.uk/Gateway/Results_Single.aspx?uid=MWB12256&resourceID=1030					
MWB12257 - 02726.00.000	<i>Househill Copse</i>	Findspot	Roman	Berkshire, Lambourn, West Berkshire	SU 34990 75680 (point)
Romano-British pottery seen in field					
https://www.heritagegateway.org.uk/Gateway/Results_Single.aspx?uid=MWB12257&resourceID=1030					
MWB12258 - 02728.00.000	<i>LAMBOURN DOWNS - General location</i>	Findspot		Berkshire, Lambourn, West Berkshire	SU 32 80 (point)
Two supposed stone plough coulter found on the Downs in the 19th century					
https://www.heritagegateway.org.uk/Gateway/Results_Single.aspx?uid=MWB12258&resourceID=1030					
MWB12260 - 02729.00.000	<i>LAMBOURN - General location</i>	Findspot	Roman	Berkshire, Lambourn, West Berkshire	SU 32999 79000 (point)
Roman brooch found in Lambourn area, in the Ashmolean museum					
https://www.heritagegateway.org.uk/Gateway/Results_Single.aspx?uid=MWB12260&resourceID=1030					
MWB12269 - 02732.00.000	<i>LAMBOURN - General location</i>	Findspot	Iron Age	Berkshire, Lambourn, West Berkshire	SU 31999 79000 (point)
Bone needle from Lambourn parish, in Newbury Museum					
https://www.heritagegateway.org.uk/Gateway/Results_Single.aspx?uid=MWB12269&resourceID=1030					
MWB12270 - 02733.00.000	<i>LAMBOURN - General location</i>	Findspot	Neolithic	Berkshire, Lambourn, West Berkshire	SU 31999 79000 (point)
Axe from Lambourn parish, given to Newbury Museum					
https://www.heritagegateway.org.uk/Gateway/Results_Single.aspx?uid=MWB12270&resourceID=1030					

Mon No - Old ref if different Summary and Link to the Heritage Gateway portal for more information	Site Name	Monument Type	Date	Administrative Area	NGR
MWB12271 - 02735.00.000	<i>Northeast of Membury Camp</i>	Findspot	Mesolithic	Berkshire, Lambourn, West Berkshire	SU 30400 75600 (point)
Mesolithic blade core found					
https://www.heritagegateway.org.uk/Gateway/Results_Single.aspx?uid=MWB12271&resourceID=1030					
MWB12272 - 02736.00.000	<i>EASTBURY</i>	Findspot	Roman to Medieval	Berkshire, Lambourn, West Berkshire	SU 34899 77000 (point)
Medieval pottery and possible Roman sherd found on construction site by J Richards					
https://www.heritagegateway.org.uk/Gateway/Results_Single.aspx?uid=MWB12272&resourceID=1030					
MWB12274 - 02737.00.000	<i>EASTBURY</i>	Findspot	Medieval	Berkshire, Lambourn, West Berkshire	SU 34699 77299 (point)
Medieval pottery found by J Richards					
https://www.heritagegateway.org.uk/Gateway/Results_Single.aspx?uid=MWB12274&resourceID=1030					
MWB12275 - 02738.00.000	<i>EASTBURY (CHURCH SITE)</i>	Findspot	Medieval	Berkshire, Lambourn, West Berkshire	SU 34749 77250 (point)
Medieval sherds and a glazed floor tile found at the 'Church Site' by Julian Richards					
https://www.heritagegateway.org.uk/Gateway/Results_Single.aspx?uid=MWB12275&resourceID=1030					
MWB12277 - 02739.00.000	<i>LAMBOURN</i>	Findspot	Bronze Age	Berkshire, Lambourn, West Berkshire	SU 32999 77999 (point)
Bronze Age finds from Lambourn area in the British Museum					
https://www.heritagegateway.org.uk/Gateway/Results_Single.aspx?uid=MWB12277&resourceID=1030					
MWB12282 - 02740.00.000	<i>LAMBOURN</i>	Findspot	Late Mesolithic to Early Neolithic	Berkshire, Lambourn, West Berkshire	SU 32149 79499 (point)
Fieldwalking find by J Richards					
https://www.heritagegateway.org.uk/Gateway/Results_Single.aspx?uid=MWB12282&resourceID=1030					

Mon No - Old ref if different Summary and Link to the Heritage Gateway portal for more information	Site Name	Monument Type	Date	Administrative Area	NGR
MWB12356 - 02807.00.000	<i>In garden of cottage, Upper Lambourn - uncertain location</i>	Findspot	Bronze Age	Berkshire, Lambourn, West Berkshire	SU 31339 80579 (point)
Mace head found in cottage garden in Upper Lambourn in mid 20th century					
https://www.heritagegateway.org.uk/Gateway/Results_Single.aspx?uid=MWB12356&resourceID=1030					
MWB12357 - 02808.00.000	<i>LAMBOURN DOWNS BARROW - general location</i>	Findspot	Early Medieval/Dark Age	Berkshire, Lambourn, West Berkshire	SU 31000 80999 (point)
Buckle from barrow on Downs opened in 1879					
https://www.heritagegateway.org.uk/Gateway/Results_Single.aspx?uid=MWB12357&resourceID=1030					
MWB12358 - 02809.00.000	<i>Seven Barrows Farm</i>	Findspot	Bronze Age	Berkshire, Lambourn, West Berkshire	SU 31999 82000 (point)
Bronze Age axehead said to have been found 'near Seven Barrows Farm'					
https://www.heritagegateway.org.uk/Gateway/Results_Single.aspx?uid=MWB12358&resourceID=1030					
MWB12359 - 02810.00.000		Findspot	Roman	Berkshire, Lambourn, West Berkshire	SU 34699 80099 (point)
Roman coin find.					
https://www.heritagegateway.org.uk/Gateway/Results_Single.aspx?uid=MWB12359&resourceID=1030					
MWB12362 - 02812.00.000	<i>MADDLE FARM</i>	Findspot	Roman	Berkshire, Lambourn, West Berkshire	SU 31079 82089 (point)
Coin of Constantine I, found 1944					
https://www.heritagegateway.org.uk/Gateway/Results_Single.aspx?uid=MWB12362&resourceID=1030					
MWB12364 - 02814.02.000	<i>WEATHERCOCK STABLES - pottery sherds</i>	Findspot	Roman to Medieval	Berkshire, Lambourn, West Berkshire	SU 31200 80400 (point)
Watching brief on construction work in 1990 recorded Roman and medieval pottery sherds					
https://www.heritagegateway.org.uk/Gateway/Results_Single.aspx?uid=MWB12364&resourceID=1030					

Mon No - Old ref if different Summary and Link to the Heritage Gateway portal for more information	Site Name	Monument Type	Date	Administrative Area	NGR
MWB12370 - 02815.00.000	<i>Vicinity of Lambourn Seven Barrows</i>	Findspot	Roman	Berkshire, Lambourn, West Berkshire	SU 319 820 (point)
Bronze handle of ampulla found near Seven Barrows					
https://www.heritagegateway.org.uk/Gateway/Results_Single.aspx?uid=MWB12370&resourceID=1030					
MWB12371 - 02818.00.000	<i>Field west of Upper Lambourn ('Upper Lambourn, Kingsdown')</i>	Findspot	Prehistoric	Berkshire, Lambourn, West Berkshire	SU 30800 80400 (point)
Fieldwalking finds by J Richards					
https://www.heritagegateway.org.uk/Gateway/Results_Single.aspx?uid=MWB12371&resourceID=1030					
MWB12374 - 02819.00.000		Findspot	Roman	Berkshire, Lambourn, West Berkshire	SU 308 804 (point)
Fieldwalking find by J Richards					
https://www.heritagegateway.org.uk/Gateway/Results_Single.aspx?uid=MWB12374&resourceID=1030					
MWB12375 - 02820.00.000		Findspot	Medieval to Late 19th century	Berkshire, Lambourn, West Berkshire	SU 308 804 (point)
Fieldwalking find by J Richards					
https://www.heritagegateway.org.uk/Gateway/Results_Single.aspx?uid=MWB12375&resourceID=1030					
MWB14343 - 03545.01.000	<i>NEAR STORK HOUSE, BAYDON ROAD, LAMBOURN</i>	Findspot	Roman	Berkshire, Lambourn, West Berkshire	SU 32280 79040 (point)
Roman beaker found during housing development					
https://www.heritagegateway.org.uk/Gateway/Results_Single.aspx?uid=MWB14343&resourceID=1030					
MWB14422 - 03611.00.000	<i>Hatchets Corner, Lambourn</i>	Findspot		Berkshire, Lambourn, West Berkshire	SU 31300 77689 (point)
Roman fibula and medieval buckle found by footpath					
https://www.heritagegateway.org.uk/Gateway/Results_Single.aspx?uid=MWB14422&resourceID=1030					

Mon No - Old ref if different Summary and Link to the Heritage Gateway portal for more information	Site Name	Monument Type	Date	Administrative Area	NGR
MWB14447 - 03629.00.000	<i>EASTVIEW COTTAGE, EASTBURY</i>	Findspot	Roman	Berkshire, Lambourn, West Berkshire	SU 34860 77059 (point)
Roman coin drilled and re-used as personal ornament, found at Eastview Cottage					
https://www.heritagegateway.org.uk/Gateway/Results_Single.aspx?uid=MWB14447&resourceID=1030					
MWB14448 - 03630.00.000	<i>AT "ROOKS NEST" LAMBOURN</i>	Findspot	15th century	Berkshire, Lambourn, West Berkshire	SU 32750 75899 (point)
Silver groat of Edward IV found					
https://www.heritagegateway.org.uk/Gateway/Results_Single.aspx?uid=MWB14448&resourceID=1030					
MWB14449 - 03631.00.000	<i>Trabb's Farm, Seven Barrows - possibly incorrect location</i>	Findspot	Roman	Berkshire, Lambourn, West Berkshire	SU 32700 81610 (point)
Roman coin found 'in garden of Trabbes House'					
https://www.heritagegateway.org.uk/Gateway/Results_Single.aspx?uid=MWB14449&resourceID=1030					
MWB14450 - 03632.00.000	<i>RIVER LAMBOURN, Eastbury - approximate location</i>	Findspot	Roman	Berkshire, Lambourn, West Berkshire	SU 34000 77999 (point)
Two Roman coins from the River Lambourn at Eastbury					
https://www.heritagegateway.org.uk/Gateway/Results_Single.aspx?uid=MWB14450&resourceID=1030					
MWB14452 - 03633.00.000	<i>NEAR RIVER LAMBOURN</i>	Findspot	Late Iron Age	Berkshire, Lambourn, West Berkshire	SU 33930 77722 (point)
Iron Age bronze pin found on banks of River Lambourn					
https://www.heritagegateway.org.uk/Gateway/Results_Single.aspx?uid=MWB14452&resourceID=1030					
MWB14453 - 03634.00.000	<i>PARK FARM, UPPER LAMBOURN</i>	Findspot	Roman	Berkshire, Lambourn, West Berkshire	SU 29950 80939 (point)
Roman coin found in garden					
https://www.heritagegateway.org.uk/Gateway/Results_Single.aspx?uid=MWB14453&resourceID=1030					

Mon No - Old ref if different Summary and Link to the Heritage Gateway portal for more information	Site Name	Monument Type	Date	Administrative Area	NGR
MWB14454 - 03635.00.000	RIVER LAMBOURN - approximate location	Findspot	13th century	Berkshire, Lambourn, West Berkshire	SU 34000 77999 (point)
13th century enamelled and gilded horse harness fitting found on banks of River Lambourn					
https://www.heritagegateway.org.uk/Gateway/Results_Single.aspx?uid=MWB14454&resourceID=1030					
MWB14752 - 03885.00.000	South of Pennyhill House, Eastbury	Findspot	Early Medieval/Dark Age	Berkshire, Lambourn, West Berkshire	SU 342 775 (point)
Saxon saucer brooch found during metal detecting					
https://www.heritagegateway.org.uk/Gateway/Results_Single.aspx?uid=MWB14752&resourceID=1030					
MWB14757 - 03890.00.000	AT THE HERMITAGE, EASTBURY	Findspot	14th century	Berkshire, Lambourn, West Berkshire	SU 34400 77399 (point)
Half groat of Edward III found					
https://www.heritagegateway.org.uk/Gateway/Results_Single.aspx?uid=MWB14757&resourceID=1030					
MWB14759 - 03892.00.000	OLD CRICKET GROUND, LAMBOURN	Findspot	Roman	Berkshire, Lambourn, West Berkshire	SU 32300 79499 (point)
Several Roman coins found on Old Cricket Ground - possibly also the site of a medieval fair					
https://www.heritagegateway.org.uk/Gateway/Results_Single.aspx?uid=MWB14759&resourceID=1030					
MWB14782 - 03895.00.000	North of Thorn Hill, Eastbury	Findspot	Roman	Berkshire, Lambourn, West Berkshire	SU 33800 77800 (point)
A number of Bronze Roman coins found					
https://www.heritagegateway.org.uk/Gateway/Results_Single.aspx?uid=MWB14782&resourceID=1030					
MWB14783 - 03895.01.000	Between Lambourn and Eastbury	Findspot	Roman	Berkshire, Lambourn, West Berkshire	SU 33800 77800 (point)
Roman coin of Constantine I found					
https://www.heritagegateway.org.uk/Gateway/Results_Single.aspx?uid=MWB14783&resourceID=1030					

Mon No - Old ref if different Summary and Link to the Heritage Gateway portal for more information	Site Name	Monument Type	Date	Administrative Area	NGR
MWB14785 - 03897.00.000	<i>Eastbury Fields</i>	Findspot	Roman	Berkshire, Lambourn, West Berkshire	SU 34699 77700 (point)
Bronze sceptre head of ritual purpose found					
https://www.heritagegateway.org.uk/Gateway/Results_Single.aspx?uid=MWB14785&resourceID=1030					
MWB14800 - 03910.00.000	<i>Northwest of Eastbury</i>	Findspot	Roman	Berkshire, Lambourn, West Berkshire	SU 34299 77500 (point)
Roman coin found					
https://www.heritagegateway.org.uk/Gateway/Results_Single.aspx?uid=MWB14800&resourceID=1030					
MWB14801 - 03911.00.000	<i>Northwest of Eastbury</i>	Findspot	18th - 19th century	Berkshire, Lambourn, West Berkshire	SU 34299 77500 (point)
18th-19th century buttons found					
https://www.heritagegateway.org.uk/Gateway/Results_Single.aspx?uid=MWB14801&resourceID=1030					
MWB14883 - 04072.00.000	<i>SHEPHERD'S BOTTOM</i>	Findspot	Medieval	Berkshire, Lambourn, West Berkshire	SU 34400 77800 (point)
13th century bronze seal of Mary and Christ Child found					
https://www.heritagegateway.org.uk/Gateway/Results_Single.aspx?uid=MWB14883&resourceID=1030					
MWB14905 - 04114.00.000	<i>Southeast of Bockhampton</i>	Findspot	Early Medieval/Dark Age	Berkshire, Lambourn, West Berkshire	SU 33699 77800 (point)
Anglo-Saxon copper alloy strap fitting found					
https://www.heritagegateway.org.uk/Gateway/Results_Single.aspx?uid=MWB14905&resourceID=1030					
MWB14911 - 04159.00.000	<i>Farncombe Down</i>	Findspot	Roman	Berkshire, Lambourn, West Berkshire	SU 29702 77852 (point)
Roman coin found in 1991					
https://www.heritagegateway.org.uk/Gateway/Results_Single.aspx?uid=MWB14911&resourceID=1030					

Mon No - Old ref if different Summary and Link to the Heritage Gateway portal for more information	Site Name	Monument Type	Date	Administrative Area	NGR
MWB14912 - 04158.00.001	Near Upper Lambourn	Findspot	Roman	Berkshire, Lambourn, West Berkshire	SU 315 814 (point)
Roman coin found					
https://www.heritagegateway.org.uk/Gateway/Results_Single.aspx?uid=MWB14912&resourceID=1030					
MWB14913 - 04158.00.002	Near Upper Lambourn	Findspot	Roman	Berkshire, Lambourn, West Berkshire	SU 315 814 (point)
Roman coin found					
https://www.heritagegateway.org.uk/Gateway/Results_Single.aspx?uid=MWB14913&resourceID=1030					
MWB14920 - 04123.00.001	In UPPER LAMBOURN	Findspot	Roman	Berkshire, Lambourn, West Berkshire	SU 31599 81699 (point)
Roman coin found					
https://www.heritagegateway.org.uk/Gateway/Results_Single.aspx?uid=MWB14920&resourceID=1030					
MWB14921 - 04123.00.002	UPPER LAMBOURN	Findspot	Roman	Berkshire, Lambourn, West Berkshire	SU 31599 81699 (point)
Roman coin found - unsourced reference					
https://www.heritagegateway.org.uk/Gateway/Results_Single.aspx?uid=MWB14921&resourceID=1030					
MWB15456 - 06428.00.000	GREAT NOAKES COPSE	Findspot	Bronze Age	Berkshire, Lambourn, West Berkshire	SU 31999 76300 (point)
Bronze Age chisel found					
https://www.heritagegateway.org.uk/Gateway/Results_Single.aspx?uid=MWB15456&resourceID=1030					
MWB15490 - 06461.00.000	Sheep Drove, Lambourn	Findspot	Roman	Berkshire, Lambourn, West Berkshire	SU 33635 79407 (point)
Silver Denarius coin of Hadrian found, c AD119 - 138					
https://www.heritagegateway.org.uk/Gateway/Results_Single.aspx?uid=MWB15490&resourceID=1030					

Mon No - Old ref if different Summary and Link to the Heritage Gateway portal for more information	Site Name	Monument Type	Date	Administrative Area	NGR
MWB15491 - 06462.00.000	Mill Bottom, Lambourn	Findspot	12th century to 14th century	Berkshire, Lambourn, West Berkshire	SU 33197 78785 (point)
Three medieval coins found by a metal detectorist in 1998, identified by Newbury Museum.					
https://www.heritagegateway.org.uk/Gateway/Results_Single.aspx?uid=MWB15491&resourceID=1030					
MWB15681 - 06547.00.000	BLACK AND WHITE COTTAGE, SHEEPDROVE, LAMBOURN	Findspot	Roman	Berkshire, Lambourn, West Berkshire	SU 34083 80952 (point)
5 sherds of pottery, some said to be of Roman date, found during a watching brief					
https://www.heritagegateway.org.uk/Gateway/Results_Single.aspx?uid=MWB15681&resourceID=1030					
MWB15697 - 01301.02.401	Stancombe Down	Findspot	Roman	Berkshire, Lambourn, West Berkshire	SU 35136 81734 (point)
A silver hairpin found in 1998 adjacent to the site of Roman buildings					
https://www.heritagegateway.org.uk/Gateway/Results_Single.aspx?uid=MWB15697&resourceID=1030					
MWB15929 - MWB15929	Middle Hole, Lambourn - approximate location	Stone Setting? Chambered Tomb?		Berkshire, Lambourn, West Berkshire	SU 30 81 (point)
Group of large buried sarsens excavated in 1887 by Mr R Walker					
https://www.heritagegateway.org.uk/Gateway/Results_Single.aspx?uid=MWB15929&resourceID=1030					
MWB16296 - MWB16296	In Lambourn Woodlands	Findspot	17th century	Berkshire, Lambourn, West Berkshire	SU 32012 75325 (point)
Pistol barrel found in Lambourn Woodlands, in collections of West Berkshire Museum					
https://www.heritagegateway.org.uk/Gateway/Results_Single.aspx?uid=MWB16296&resourceID=1030					
MWB16375 - MWB16375	Kingsdown Gallops, Lambourn - posthole	Post Hole		Berkshire, Lambourn, West Berkshire	SU 30614 81215 (point)
An undated posthole exposed during a watching brief in 2002					
https://www.heritagegateway.org.uk/Gateway/Results_Single.aspx?uid=MWB16375&resourceID=1030					

Mon No - Old ref if different Summary and Link to the Heritage Gateway portal for more information	Site Name	Monument Type	Date	Administrative Area	NGR
MWB16376 - MWB16376	<i>Kingsdown Gallops, Lambourn - pit</i>	Pit	Late Neolithic	Berkshire, Lambourn, West Berkshire	SU 30406 81295 (point)
A pit containing flint flakes and animal bones exposed during a watching brief in 2002					
https://www.heritagegateway.org.uk/Gateway/Results_Single.aspx?uid=MWB16376&resourceID=1030					
MWB16377 - MWB16377	<i>Kingsdown Gallops, Lambourn - stray Roman pottery</i>	Findspot	Roman	Berkshire, Lambourn, West Berkshire	SU 30872 80411 (point)
Three Roman sherds recovered from silts in the valley floor during a watching brief in 2002					
https://www.heritagegateway.org.uk/Gateway/Results_Single.aspx?uid=MWB16377&resourceID=1030					
MWB16416 - MWB16416	<i>Treasure Findspot - Crow Down hoard</i>	Findspot	Middle Bronze Age	Berkshire, Lambourn, West Berkshire	Not displayed
Hoard of 5 gold Middle Bronze Age objects found through metal detecting					
https://www.heritagegateway.org.uk/Gateway/Results_Single.aspx?uid=MWB16416&resourceID=1030					
MWB16754 - MWB16754	<i>Field at Maddie Farm</i>	Findspot		Berkshire, Lambourn, West Berkshire	SU 29 81 (point)
19th century report of human remains found in a ploughed field near Maddie Farm					
https://www.heritagegateway.org.uk/Gateway/Results_Single.aspx?uid=MWB16754&resourceID=1030					
MWB16771 - MWB16771	<i>On route of pipeline, Fognam Down</i>	Findspot Findspot	Roman 17th century to Mid 20th century	Berkshire, Lambourn, West Berkshire	Centred SU 29221 80744 (368m by 347m)
Heavily abraded Roman pottery and post-medieval ceramic fragments found during a watching brief					
https://www.heritagegateway.org.uk/Gateway/Results_Single.aspx?uid=MWB16771&resourceID=1030					
MWB17736 - MWB17736	<i>Eastbury Warren - Roman pottery CHECK</i>	Findspot	Roman	Berkshire, Lambourn, West Berkshire	Centred SU 35087 77172 (1m by 0m)
Romano-British pottery found					
https://www.heritagegateway.org.uk/Gateway/Results_Single.aspx?uid=MWB17736&resourceID=1030					

Mon No - Old ref if different Summary and Link to the Heritage Gateway portal for more information	Site Name	Monument Type	Date	Administrative Area	NGR
MWB17739 - MWB17739 Coin of Constantine I found https://www.heritagegateway.org.uk/Gateway/Results_Single.aspx?uid=MWB17739&resourceID=1030	Southeast of Bockhampton Manor Stables CHECK	Findspot	Roman	Berkshire, Lambourn, West Berkshire	SU 33820 77869 (point)
MWB17742 - MWB17742 Edward III half groat found https://www.heritagegateway.org.uk/Gateway/Results_Single.aspx?uid=MWB17742&resourceID=1030	West of the village hall, Eastbury	Findspot	14th century	Berkshire, Lambourn, West Berkshire	SU 34457 77434 (point)
MWB18023 - MWB18023 Antiquarian reference to an iron chain, Roman coins and animal bones found while digging stones for a road https://www.heritagegateway.org.uk/Gateway/Results_Single.aspx?uid=MWB18023&resourceID=1030	North of Lambourn Corner/ 'Ashbury'	Burial?	Roman	Berkshire, Lambourn, West Berkshire	SU 2900 8084 (point)
MWB18024 - MWB18024 Finds from fieldwalking survey in 1970s https://www.heritagegateway.org.uk/Gateway/Results_Single.aspx?uid=MWB18024&resourceID=1030	PARK FARM AREA - approximate location	Findspot	Roman to Medieval	Berkshire, Lambourn, West Berkshire	SU 296 810 (point)
MWB20921 - MWB20921 A large stone axe of polished dolerite from the river Lambourn, now in Salisbury museum https://www.heritagegateway.org.uk/Gateway/Results_Single.aspx?uid=MWB20921&resourceID=1030	Lambourn - unknown exact location	Findspot	Neolithic	Berkshire, Lambourn, West Berkshire	SU 33452 78008 (point)
MWB21868 - MWB21868 Roman, medieval, post medieval, and modern architectural fragments, pottery, and a ring found during an evaluation https://www.heritagegateway.org.uk/Gateway/Results_Single.aspx?uid=MWB21868&resourceID=1030	22 Oxford Street Lambourn - multi-period finds	Building Building	Roman 11th century to 17th century	Lambourn, West Berkshire	SU 32812 79045 (point)

Mon No - Old ref if different Summary and Link to the Heritage Gateway portal for more information	Site Name	Monument Type	Date	Administrative Area	NGR
MWB22148 - MWB22148	<i>In Lambourn</i>	Findspot	Early Neolithic to Early Bronze Age	Berkshire, Lambourn, West Berkshire	SU 328 793 (point)
Knapped Neolithic or Early Bronze Age leaf-shaped flint artefact found on outskirts of Lambourn village					
https://www.heritagegateway.org.uk/Gateway/Results_Single.aspx?uid=MWB22148&resourceID=1030					
MWB22239 - MWB22239	<i>'Lambourn End' - uncertain location</i>	Findspot	Roman	Lambourn, West Berkshire	SU 29047 80759 (point)
Finds of Romano-British pottery and glass reported in 1938					
https://www.heritagegateway.org.uk/Gateway/Results_Single.aspx?uid=MWB22239&resourceID=1030					
Hedgerow					
MWB22125 - MWB22125	<i>Commemorative tree, near The Short, Mandown Gallops, Upper Lambourn</i>	Named Tree Animal Memorial	Early 21st century Early 21st century	Lambourn, West Berkshire	SU 31547 81377 (point)
Commemorative oak tree planted in 2017 for a local racehorse					
https://www.heritagegateway.org.uk/Gateway/Results_Single.aspx?uid=MWB22125&resourceID=1030					
Landscape					
MWB1599 - 01058.00.000	<i>Parkfarm Down to Gallops, Lambourn</i>	Field System	Late Iron Age to Roman	Berkshire, Lambourn, West Berkshire, Oxfordshire	Centred SU 29855 83304 (4062m by 4352m)
Extensive area of traces of field system, Roman buildings and possible stock enclosure					
https://www.heritagegateway.org.uk/Gateway/Results_Single.aspx?uid=MWB1599&resourceID=1030					
MWB1639 - 01060.00.000	<i>Upper Lambourn Valley - Oxfordshire/Berkshire/Wiltshire borders (general location)</i>	Field System	Late Iron Age to Roman	Berkshire, Lambourn, West Berkshire, Oxfordshire, Wiltshire	SU 29 81 (point)
TRACES OF "CELTIC FIELD" PATTERN COVER AN EXTENSIVE AREA OF CHALKLAND AROUND THE UPPER REACHES OF THE LAMBOURNE VALLEY, AND WITHIN BERKS CAN BE IDENTIFIED ON THE NARROW RIVER GRAVEL DEPOSITS. AT LEAST 2 BARROWS; POT (MAINLY RB); FLINT AND HUMAN BONE FROM VICINITY. BOUNDARIES ARBITRARY.					
https://www.heritagegateway.org.uk/Gateway/Results_Single.aspx?uid=MWB1639&resourceID=1030					

Mon No - Old ref if different Summary and Link to the Heritage Gateway portal for more information	Site Name	Monument Type	Date	Administrative Area	NGR
MWB1652 - 01062.00.000	FARNCOMBE DOWN TO WINDMILL FARM	Field System	Early Neolithic to Roman	Berkshire, Lambourn, West Berkshire	SU 29365 78020 (point)
SEE ALSO 1061 LINEAR DITCH. TRACES OF "CELTIC" FIELDS, ALSO POSS MULTIPLE TRACKWAYS AND AT LEAST 2 BARROWS, RB SHERDS FROM GENERAL AREA. EXCAV SUGGESTED PRE-BARROW SETTLEMENT IN VICINITY OF -02. LOCATED ON CHALK E OF BAYDON. FEATURES EXTEND E ONTO MIDDLE CHALK BUT NOT S ONTO CLAY WITH FLINTS.					
https://www.heritagegateway.org.uk/Gateway/Results_Single.aspx?uid=MWB1652&resourceID=1030					
MWB3079 - 01299.00.000	Lambourn to Crow Down landscape - general area	Field System	Early Neolithic to Roman	Berkshire, Lambourn, West Berkshire	SU 335 813 (point)
Features including linears and numerous ring ditches visible on aerial photographs					
https://www.heritagegateway.org.uk/Gateway/Results_Single.aspx?uid=MWB3079&resourceID=1030					
MWB3112 - 01301.00.000	Sheepdrove to Warren Plantation	Field System	Early Neolithic to Roman	Berkshire, East Garston, West Berkshire, Fawley, West Berkshire, Lambourn, West Berkshire, Oxfordshire	SU 36 80 (point)
Extensive "celtic fields", ditched enclosures, ring ditches and Roman cemetery					
https://www.heritagegateway.org.uk/Gateway/Results_Single.aspx?uid=MWB3112&resourceID=1030					
MWB20889 - MWB20889	Inholmes Park, Lambourn	Landscape Park Walled Garden	17th century to Late 19th century 18th century to Late 19th century	Berkshire, Lambourn, West Berkshire	Centred SU 33714 73696 (790m by 861m)
Unregistered park of perhaps 18th century date, surrounding a Grade II listed country house					
https://www.heritagegateway.org.uk/Gateway/Results_Single.aspx?uid=MWB20889&resourceID=1030					
MWB22541 - MWB22541	Site of graveyard of St Luke's Church, Upper Lambourn	Cemetery Churchyard	Late 19th century to Late 20th century Late 19th century to Late 20th century	Lambourn, West Berkshire	Centred SU 31371 80319 (72m by 52m)
Former location of a graveyard of a former church built in 1868 and redundant by at least 1978					
https://www.heritagegateway.org.uk/Gateway/Results_Single.aspx?uid=MWB22541&resourceID=1030					

Mon No - Old ref if different	Site Name	Monument Type	Date	Administrative Area	NGR
MWB22542 - MWB22542	<i>Upper Lambourn Cemetery (formerly St Luke's Churchyard extension)</i>	Mixed Cemetery	Second World War to Early 21st century	Lambourn, West Berkshire	Centred SU 31286 80304 (149m by 97m)
Mixed cemetery in use since at least the mid-20th century					
https://www.heritagegateway.org.uk/Gateway/Results_Single.aspx?uid=MWB22542&resourceID=1030					
Monument					
MWB1600 - 01058.00.100	<i>Thick Thorn enclosure</i>	Enclosure	Roman	Berkshire, Lambourn, West Berkshire	Centred SU 30198 82621 (179m by 162m)
Bank and ditch within Maddle Farm settlement area, formerly surrounding a small wood					
https://www.heritagegateway.org.uk/Gateway/Results_Single.aspx?uid=MWB1600&resourceID=1030					
MWB1601 - 01058.01.000	<i>Maddie Farm Roman Settlement</i>	Settlement	Roman	Berkshire, Lambourn, West Berkshire	Centred SU 30222 82640 (625m by 821m)
Scheduled Monument 198. Complex of Roman buildings and field systems visible on aerial photographs					
https://www.heritagegateway.org.uk/Gateway/Results_Single.aspx?uid=MWB1601&resourceID=1030					
MWB1602 - 01058.01.100	<i>Maddie Farm lynchets and fields</i>	Field System	Roman	Berkshire, Lambourn, West Berkshire	Centred SU 30239 82631 (770m by 1183m)
Regularly spaced northeast-southwest parallel lynchets visible on aerial photographs					
https://www.heritagegateway.org.uk/Gateway/Results_Single.aspx?uid=MWB1602&resourceID=1030					
MWB1603 - 01058.01.200	<i>Maddie Farm Villa building</i>	Villa	Roman	Berkshire, Lambourn, West Berkshire	Centred SU 30369 82500 (98m by 100m)
Foundations of rectangular building seen as cropmark and partially excavated during Maddle Farm project					
https://www.heritagegateway.org.uk/Gateway/Results_Single.aspx?uid=MWB1603&resourceID=1030					

Mon No - Old ref if different	Site Name	Monument Type	Date	Administrative Area	NGR
MWB1604 - 01058.01.300	<i>Maddle Farm hollow way</i>	Hollow Way		Berkshire, Lambourn, West Berkshire	Centred SU 30034 82874 (275m by 272m)
Trackway formerly shown as an earthwork on historic maps and aerial photographs, but probably ploughed level					
https://www.heritagegateway.org.uk/Gateway/Results_Single.aspx?uid=MWB1604&resourceID=1030					
MWB1605 - 01058.01.400	<i>Maddle Farm features</i>	Field System?		Berkshire, Lambourn, West Berkshire	SU 30000 82900 (point)
AN AREA OF EARTHWORK IRREGULARITIES COVERING AN AREA OF C 1HA, VISIBLE ON APS (UNPLOTTABLE). BOUNDED BY HOLLOW WAY WHICH MAY HAVE ENTRANCE/S WHICH LEAD INTO THIS AREA (DESCRIBED BY RICHARDS AS "BURNT AREA" QUERNS AND CORN DRIERS). NOW UNDER PLOUGH.					
https://www.heritagegateway.org.uk/Gateway/Results_Single.aspx?uid=MWB1605&resourceID=1030					
MWB1607 - 01058.02.000	<i>Ring ditch at Wellbottom Down Gallops</i>	Ring Ditch?		Berkshire, Lambourn, West Berkshire	Centred SU 31144 83455 (352m by 246m)
Possible ring ditch visible on aerial photographs; perhaps two barrows have been seen within a larger area of ill-defined cropmarks					
https://www.heritagegateway.org.uk/Gateway/Results_Single.aspx?uid=MWB1607&resourceID=1030					
MWB1608 - 01058.03.000	<i>WEATHERCOCK HILL</i>	Settlement?	Bronze Age	Berkshire, Lambourn, West Berkshire	SU 29550 82000 (point)
Site of Late Bronze Age activity discovered through field walking and then excavated					
https://www.heritagegateway.org.uk/Gateway/Results_Single.aspx?uid=MWB1608&resourceID=1030					
MWB1628 - 01058.04.000	<i>KNIGHTON BUSHES, L 1</i>	Lynchet	Roman	Berkshire, Lambourn, West Berkshire	SU 29919 82940 (point)
LYNCHET TRENCHED BY BERKS FIELD RESEARCH GROUP. EVIDENCE OBTAINED INDICATES A PROBABLE ROMAN DATE.					
https://www.heritagegateway.org.uk/Gateway/Results_Single.aspx?uid=MWB1628&resourceID=1030					
MWB1629 - 01058.05.000	<i>KNIGHTON BUSHES, L 6</i>	Lynchet	Roman	Berkshire, Lambourn, West Berkshire	SU 29944 83145 (point)
LYNCHET CUT BY TRENCHES 2, 5, 6, 7, 9. 5, 6, AND 9 REVEALED A ROW OF SARSEN STONE ALONG THE FIELD EDGE PARALLEL TO THE SAME THING ASSOCIATED WITH LYNCHET 5 (TRENCHES 3, 4, & 8) POSSIBLY FIELD BOUNDARY, OR POSSIBLY THE RESULT OF FIELD CLEARANCE.					
https://www.heritagegateway.org.uk/Gateway/Results_Single.aspx?uid=MWB1629&resourceID=1030					

Mon No - Old ref if different Summary and Link to the Heritage Gateway portal for more information	Site Name	Monument Type	Date	Administrative Area	NGR
MWB1630 - 01058.05.500	KNIGHTON BUSHES, L 6	Field Boundary	Roman	Berkshire, Lambourn, West Berkshire	SU 29969 83160 (point)
LINE OF SARSEN STONES RUNNING UNDER A LYNCHET. POSSIBLY A FIELD BOUNDARY, POSSIBLY MERELY THE RESULT OF FIELD CLEARANCE. VISIBLE IN TRENCHES 5 & 6. PARALLEL TO SIMILAR UNDER LYNCHET 5 https://www.heritagegateway.org.uk/Gateway/Results_Single.aspx?uid=MWB1630&resourceID=1030					
MWB1631 - 01058.06.000	KNIGHTON FARM, L 5	Lynchet	Roman	Berkshire, Lambourn, West Berkshire	SU 29994 83085 (point)
EXCAVATED BY BERKS FIELD RESEARCH GROUP IN 1984, UNDERLAIN BY A SARSEN FIELD BOUNDARY (?) OR FIELD CLEARANCE DEBRIS https://www.heritagegateway.org.uk/Gateway/Results_Single.aspx?uid=MWB1631&resourceID=1030					
MWB1632 - 01058.06.100	KNIGHTON BUSHES, L 5	Field Boundary	Roman	Berkshire, Lambourn, West Berkshire	SU 30020 83120 (point)
SEEN IN TRENCHES 3 4 & 8. POSSIBLY FIELD BOUNDARY, POSSIBLY RESULT OF FIELD CLEARANCE. PARALLEL TO ANOTHER UNDER L 6 https://www.heritagegateway.org.uk/Gateway/Results_Single.aspx?uid=MWB1632&resourceID=1030					
MWB1633 - 01058.07.000	WHIT COMBE	Lynchet	Roman	Berkshire, Lambourn, West Berkshire	SU 30699 83290 (point)
2 TRENCHES CUT IN IT BY BERKS FIELD RESEARCH GROUP. A SINGLE LARGE LYNCHET ON THE EDGE OF A GROUP OF ELONGATED FIELDS. BURIED SOIL BENEATH THE ROMAN PLOUGHWASH https://www.heritagegateway.org.uk/Gateway/Results_Single.aspx?uid=MWB1633&resourceID=1030					
MWB1634 - 01058.08.000	KNIGHTON BUSHES	Ditch	Early Neolithic to Late Bronze Age	Berkshire, Lambourn, West Berkshire	SU 29950 82749 (point)
PLOTTED BY S FORD USING THE SAME AERIAL PHOTOGRAPH COLLECTIONS USED BY J RICHARDS (THE ARCHAEOLOGY OF THE BERKSHIRE DOWNS. PP5 1978) https://www.heritagegateway.org.uk/Gateway/Results_Single.aspx?uid=MWB1634&resourceID=1030					
MWB1636 - 01059.01.000	Bowl Barrow, 1st of two in Stancombe Hatts	Bowl Barrow	Bronze Age	Berkshire, Lambourn, West Berkshire	SU 35700 82507 (point)
Part of SM 12069. Barrow excavated in late 19th century, but no human burial found https://www.heritagegateway.org.uk/Gateway/Results_Single.aspx?uid=MWB1636&resourceID=1030					

Mon No - Old ref if different Summary and Link to the Heritage Gateway portal for more information	Site Name	Monument Type	Date	Administrative Area	NGR
MWB1637 - 01059.02.000	<i>Bowl Barrow, 2nd of two in West Berkshire, Stancombe Hatts</i>	Bowl Barrow Pit	Bronze Age Bronze Age	Berkshire, Lambourn, West Berkshire	SU 35722 82519 (point)
Part of SM 12069. Barrow excavated in late 19th century with cremation and grave goods recovered as well separate urn and charcoal					
https://www.heritagegateway.org.uk/Gateway/Results_Single.aspx?uid=MWB1637&resourceID=1030					
MWB1640 - 01060.01.000	<i>FOGNAM CLUMP ROUND BARROW</i>	Round Barrow	Bronze Age	Berkshire, Lambourn, West Berkshire	Centred SU 29016 80711 (36m by 30m)
Scheduled barrow with projecting sarsen boulders in a field with many other stones.					
https://www.heritagegateway.org.uk/Gateway/Results_Single.aspx?uid=MWB1640&resourceID=1030					
MWB1641 - 01060.02.000	<i>Celtic fields - Swinley Down, Near Down, Bailey Hill, Idstone & Fognam Down</i>	Field System	Late Iron Age to Roman	Berkshire, Lambourn, West Berkshire, Oxfordshire, Wiltshire	Centred SU 28251 80813 (2941m by 1943m)
Extensive area of prehistoric or Roman fields and lynchets seen as earthworks, although ploughed since the late 20th century					
https://www.heritagegateway.org.uk/Gateway/Results_Single.aspx?uid=MWB1641&resourceID=1030					
MWB1642 - 01060.02.100	<i>FIELD SYSTEM LAMBOURN CORNER</i>	Field System	Late Iron Age to Roman	Berkshire, Lambourn, West Berkshire, Wiltshire	Centred SU 28932 80701 (348m by 119m)
Scheduled field system across Berkshire-Wiltshire border, including a round barrow, Fognam Clump					
https://www.heritagegateway.org.uk/Gateway/Results_Single.aspx?uid=MWB1642&resourceID=1030					
MWB1643 - 01060.03.000	<i>PARK FARM BARROW, UPPER LAMBOURN</i>	Barrow	Early Neolithic	Berkshire, Lambourn, West Berkshire	Centred SU 29633 81435 (16m by 13m)
An unusually shaped small barrow, excavated in 1979 and shown to contain Neolithic burials, although the mound was natural					
https://www.heritagegateway.org.uk/Gateway/Results_Single.aspx?uid=MWB1643&resourceID=1030					

Mon No - Old ref if different	Site Name	Monument Type	Date	Administrative Area	NGR
MWB1644 - 01061.00.000	<i>DYKE - FARNCOMBE DOWN & Baydon Hole Farm</i>	Boundary Ditch Lynchet Bank (Earthwork) Linear Earthwork	Late Bronze Age to Late Iron Age Late Bronze Age to Late Iron Age	Berkshire, Lambourn, West Berkshire, Wiltshire	SU 29619 77999 (point)
Linear earthwork consisting of a ditch and bank with lynchet, traceable in several stretches					
https://www.heritagegateway.org.uk/Gateway/Results_Single.aspx?uid=MWB1644&resourceID=1030					
MWB1646 - 01061.02.000	<i>DITCH ON BAYDON HOLE FARM</i>	Boundary Bank (Earthwork) Ditch	Late Bronze Age to Late Iron Age Late Bronze Age to Late Iron Age Late Bronze Age to Late Iron Age	Berkshire, Lambourn, West Berkshire	Centred SU 29264 78168 (643m by 272m)
Scheduled Monument 91. Linear earthwork of some extent, but with little known history					
https://www.heritagegateway.org.uk/Gateway/Results_Single.aspx?uid=MWB1646&resourceID=1030					
MWB1647 - 01061.02.100	<i>BAYDON LINEAR - Event</i>	Lynchet	Roman	Berkshire, Lambourn, West Berkshire	SU 29369 78260 (point)
DITCH CUTS PRE EXISTING POSS LYNCHET (?) OR ASSOCIATED WITH NEGATIVE ELEMENT, BUT NOT CUT THROUGH IT. A SINGLE SHERD OF PREHISTORIC POT WAS FOUND UNDER THE LYNCHET PROVIDING A TERMINUS POST QUEM. TRENCH 1.5M WIDE					
https://www.heritagegateway.org.uk/Gateway/Results_Single.aspx?uid=MWB1647&resourceID=1030					
MWB1648 - 01061.03.000	<i>Ditch running southwest to northeast across Farncombe Down</i>	Boundary Lynchet Linear Earthwork	Late Bronze Age to Late Iron Age Late Bronze Age to Roman Late Bronze Age to Roman	Berkshire, Lambourn, West Berkshire	Centred SU 29607 77847 (255m by 86m)
Linear earthwork, visible as a soilmark					
https://www.heritagegateway.org.uk/Gateway/Results_Single.aspx?uid=MWB1648&resourceID=1030					
MWB1649 - 01061.04.000	<i>DITCH? N OF LODGE COPSE</i>	Boundary	Late Bronze Age to Late Iron Age	Berkshire, Lambourn, West Berkshire	Centred SU 29904 77618 (169m by 205m)
POSSIBLE COURSE OF DYKE SUGGESTED BY CRAWFORD. NOT CONFIRMED BY MORE RECENT APS OR FIELDWORK.					
https://www.heritagegateway.org.uk/Gateway/Results_Single.aspx?uid=MWB1649&resourceID=1030					

Mon No - Old ref if different	Site Name	Monument Type	Date	Administrative Area	NGR
MWB1650 - 01061.05.000	<i>DITCH- W OF CHILD'S BARN</i>	Boundary	Late Bronze Age to Late Iron Age	Berkshire, Lambourn, West Berkshire	SU 30179 78269 (point)
PARTIALLY TRACED BY OS IN 1963. SU30087776-30117785 SLIGHT TRACE OF DITCH ACROSS ARABLE WITH SPREAD BANK 0.5M HIGH, 8M WIDE. SU30137797-30187828 (INTERMITTENTLY) DITCH ONLY, TRACEABLE ACROSS RACEHORSE GALLOPS. https://www.heritagegateway.org.uk/Gateway/Results_Single.aspx?uid=MWB1650&resourceID=1030					
MWB1651 - 01061.06.000	<i>DITCH- LODGE FARM</i>	Boundary	Late Bronze Age to Late Iron Age	Berkshire, Lambourn, West Berkshire	Centred SU 29890 77228 (217m by 598m)
Linear boundary marked on early Ordnance Survey maps https://www.heritagegateway.org.uk/Gateway/Results_Single.aspx?uid=MWB1651&resourceID=1030					
MWB1653 - 01062.01.000	<i>Bowl barrow on Farncombe Down, 500m southwest of Baydon Hole</i>	Round Barrow	Bronze Age	Berkshire, Lambourn, West Berkshire	Centred SU 29186 78045 (17m by 18m)
Scheduled Monument 30455. One of two barrows on Farncombe Down; the second barrow was bulldozed. https://www.heritagegateway.org.uk/Gateway/Results_Single.aspx?uid=MWB1653&resourceID=1030					
MWB1654 - 01062.02.000	<i>Farncombe Down barrow</i>	Bell Barrow	Late Neolithic to Middle Bronze Age	Berkshire, Lambourn, West Berkshire	Centred SU 30181 78079 (26m by 25m)
One of two barrows on the Down; this one was excavated after being bull-dozed in 1957 but survives as a cropmark https://www.heritagegateway.org.uk/Gateway/Results_Single.aspx?uid=MWB1654&resourceID=1030					
MWB1655 - 01062.02.100	<i>FARNCOMBE DOWN BARROW - area of burning</i>	Hearth	Neolithic	Berkshire, Lambourn, West Berkshire	SU 30169 78080 (point)
AREA OF BURNING ON BERM OF BARROW OUTSIDE TURF STACK. OS CARD SUGGESTS THIS TO BE 'ALMOST 'CERTAINLY' OF EARLIER DATE THAN THE BARROW AND POSS ASSOCIATED WITH PRE-BARROW SETTLEMENT IN THE AREA. https://www.heritagegateway.org.uk/Gateway/Results_Single.aspx?uid=MWB1655&resourceID=1030					
MWB1656 - 01062.03.000	<i>Field Systems on Farncombe Down and Near Down</i>	Field System	Early Neolithic to Roman	Berkshire, Lambourn, West Berkshire, Wiltshire	Centred SU 29500 78897 (2801m by 2322m)
Traces of prehistoric or Roman fields once covering a large area of chalkland, although largely ploughed out https://www.heritagegateway.org.uk/Gateway/Results_Single.aspx?uid=MWB1656&resourceID=1030					

Mon No - Old ref if different Summary and Link to the Heritage Gateway portal for more information	Site Name	Monument Type	Date	Administrative Area	NGR
MWB1659 - 01062.03.200	<i>Field system on Lodge Down</i>	Field System		Berkshire, Lambourn, West Berkshire	Centred SU 30676 77652 (1150m by 773m)
Prehistoric or Roman field system mapped from aerial photographs but largely ploughed level					
https://www.heritagegateway.org.uk/Gateway/Results_Single.aspx?uid=MWB1659&resourceID=1030					
MWB1660 - 01062.04.000	<i>Coppington Down Earthwork - conjectural route</i>	Ditch Bank (Earthwork) Linear Earthwork	Early Bronze Age to Late Iron Age Early Bronze Age to Late Iron Age Early Bronze Age to Late Iron Age	Berkshire, Lambourn, West Berkshire	Centred SU 30916 77660 (1142m by 359m)
Linear earthwork, trenched by the Berkshire Field Research Group during the 1980s and considered to be pre-Roman					
https://www.heritagegateway.org.uk/Gateway/Results_Single.aspx?uid=MWB1660&resourceID=1030					
MWB1661 - 01062.04.100	<i>COPPINGTON DOWN - Finds</i>	Site	Prehistoric	Berkshire, Lambourn, West Berkshire	SU 31130 77509 (point)
EXCAVATED BY BRG. PROBABLY PRE ROMAN DATE					
https://www.heritagegateway.org.uk/Gateway/Results_Single.aspx?uid=MWB1661&resourceID=1030					
MWB1663 - 01063.00.000	<i>Dyke on Bailey Hill and Near Down</i>	Boundary Ditch	Late Bronze Age to Late Iron Age	Berkshire, Lambourn, West Berkshire	Centred SU 29236 79611 (1013m by 177m)
Scheduled Monument of a ditch possibly representing a prehistoric ranch boundary, over a mile long when first noted in early 20th century					
https://www.heritagegateway.org.uk/Gateway/Results_Single.aspx?uid=MWB1663&resourceID=1030					
MWB1664 - 01063.01.000	<i>DYKE- NEAR DOWN</i>	Boundary	Late Bronze Age to Late Iron Age	Berkshire, Lambourn, West Berkshire	SU 29399 79599 (point)
Scheduled V-section ditch with slight counterscarp on both sides					
https://www.heritagegateway.org.uk/Gateway/Results_Single.aspx?uid=MWB1664&resourceID=1030					

Mon No - Old ref if different Summary and Link to the Heritage Gateway portal for more information	Site Name	Monument Type	Date	Administrative Area	NGR
MWB1665 - 01063.01.100	<i>DITCH- PALMERS FOLLY</i>	Ditch	Late Bronze Age to Late Iron Age	Berkshire, Lambourn, West Berkshire	SU 28900 79639 (point)
Scheduled traces of a much-silted ditch					
https://www.heritagegateway.org.uk/Gateway/Results_Single.aspx?uid=MWB1665&resourceID=1030					
MWB1666 - 01063.01.200	<i>Ditch, within and to east of Palmer's Folly</i>	Bank (Earthwork)	Late Bronze Age to Late Iron Age	Berkshire, Lambourn, West Berkshire	SU 29300 79599 (point)
Scheduled ditch with a bank on the north side					
https://www.heritagegateway.org.uk/Gateway/Results_Single.aspx?uid=MWB1666&resourceID=1030					
MWB1667 - 01063.01.300	<i>GAP IN NEAR DOWN DYKE EARTHWORK</i>	Trackway?		Berkshire, Lambourn, West Berkshire	SU 29459 79590 (point)
Scheduled earthwork gap, now partially filled in					
https://www.heritagegateway.org.uk/Gateway/Results_Single.aspx?uid=MWB1667&resourceID=1030					
MWB1668 - 01063.01.400	<i>Ditch, part of Near Down Dyke</i>	Bank (Earthwork)	Late Bronze Age to Late Iron Age	Berkshire, Lambourn, West Berkshire	SU 29600 79550 (point)
Scheduled ditch with slight traces of bank					
https://www.heritagegateway.org.uk/Gateway/Results_Single.aspx?uid=MWB1668&resourceID=1030					
MWB1669 - 01063.02.000	<i>Ditch east of scheduled monument at Near Down (now part of SAM 174?)</i>	Ditch	Late Bronze Age to Late Iron Age	Berkshire, Lambourn, West Berkshire	Centred SU 29976 79477 (78m by 31m)
Scheduled Monument 174. Separate stretch of scheduled ditch at Near Down					
https://www.heritagegateway.org.uk/Gateway/Results_Single.aspx?uid=MWB1669&resourceID=1030					
MWB1675 - 01066.00.000	<i>Bockhampton Deserted Medieval Village (DMV)</i>	Deserted Settlement	Medieval	Berkshire, Lambourn, West Berkshire	Centred SU 33357 78128 (508m by 488m)
Scheduled Monument 164. Deserted settlement with earthworks from medieval and post-medieval occupation					
https://www.heritagegateway.org.uk/Gateway/Results_Single.aspx?uid=MWB1675&resourceID=1030					

Mon No - Old ref if different Summary and Link to the Heritage Gateway portal for more information	Site Name	Monument Type	Date	Administrative Area	NGR
MWB1676 - 01066.01.000	<i>EARTHWORKS- BOCKHAMPTON</i>	Building Platform	Medieval	Berkshire, Lambourn, West Berkshire	SU 33400 78150 (point)
		Hollow Way	Medieval		
		Lynchets	Medieval		
Part of SM 164. BUILDING PLATFORMS, HOLLOW TRACKWAY, FIELD BOUNDARIES AND LYNCHETS VISIBLE WITHIN AREA OF MEDIEVAL SETTLEMENT.					
https://www.heritagegateway.org.uk/Gateway/Results_Single.aspx?uid=MWB1676&resourceID=1030					
MWB1677 - 01066.02.000	<i>Site of Bockhampton Chapel</i>	Chapel	12th century	Berkshire, Lambourn, West Berkshire	SU 33280 78080 (point)
Part of SM 164. Conjectural site of Bockhampton chapel, known to have existed between 1181 and 1200					
https://www.heritagegateway.org.uk/Gateway/Results_Single.aspx?uid=MWB1677&resourceID=1030					
MWB1678 - 01067.00.000	<i>Lambourn Market Cross</i>	Market Cross	15th century to Late 19th century	Berkshire, Lambourn, West Berkshire	SU 32655 78937 (point)
Scheduled Monument and Grade II* listed cross in the market place, of probable medieval origin but restored					
https://www.heritagegateway.org.uk/Gateway/Results_Single.aspx?uid=MWB1678&resourceID=1030					
MWB1680 - 01068.01.000	<i>Seven Barrows 'Barrow 1'</i>	Bowl Barrow	Bronze Age	Berkshire, Lambourn, West Berkshire	Centred SU 32510 83268 (46m by 46m)
Scheduled Monument 12241. Ditched bowl barrow. Ditch destroyed since excavation c1850-8. Grinsell dimens: 35 paces diam. Ditch 3yrds wide. Bisected by parish (now county) boundary. Traces of ditch on n/ne side - OS 1963. Visible on APs as grass island within arable.					
https://www.heritagegateway.org.uk/Gateway/Results_Single.aspx?uid=MWB1680&resourceID=1030					
MWB1681 - 01068.01.300	<i>Seven Barrows 'Barrow 1' - SECONDARY FEATURES</i>	Cremation	Late Bronze Age	Berkshire, Lambourn, West Berkshire	SU 32510 83260 (point)
112 CREMATIONS (SOME IN URNS, SOME WITHOUT) ALL WERE ENCLOSED WITH SARSENS WHEN EXCAVATED.					
https://www.heritagegateway.org.uk/Gateway/Results_Single.aspx?uid=MWB1681&resourceID=1030					

Mon No - Old ref if different Summary and Link to the Heritage Gateway portal for more information	Site Name	Monument Type	Date	Administrative Area	NGR
MWB1682 - 01068.02.000	Seven Barrows 'Barrow 2'	Bowl Barrow	Bronze Age	Berkshire, Lambourn, West Berkshire	Centred SU 32475 83150 (39m by 37m)
Scheduled Monument 12242. Ditched bowl barrow. Traces of ploughed out ditch. Grinsell dimens: mound 30 paces diam.					
https://www.heritagegateway.org.uk/Gateway/Results_Single.aspx?uid=MWB1682&resourceID=1030					
MWB1683 - 01068.03.000	Seven Barrows 'Barrow 3'	Bowl Barrow	Bronze Age	Berkshire, Lambourn, West Berkshire	Centred SU 32645 83092 (24m by 24m)
Scheduled Monument 12240. Ditched bowl barrow. Ditch ploughed out. Visible on APs as grass island within arable.					
https://www.heritagegateway.org.uk/Gateway/Results_Single.aspx?uid=MWB1683&resourceID=1030					
MWB1684 - 01068.04.000	Seven Barrows 'Barrow 4'	Saucer Barrow?	Bronze Age	Berkshire, Lambourn, West Berkshire	SU 3283 8295 (point)
Part of SM 12071. Atkins (excavator 1850-8) shows this as a disc barrow. Now looks more like a saucer barrow. Section surveyed - OS 1963.					
https://www.heritagegateway.org.uk/Gateway/Results_Single.aspx?uid=MWB1684&resourceID=1030					
MWB1685 - 01068.05.000	Seven Barrows 'Barrow 5'	Bowl Barrow	Bronze Age	Berkshire, Lambourn, West Berkshire	SU 3285 8292 (point)
Part of SM 12071. Ditched bowl barrow. Grinsell dimensions: mound 30 paces diam, ditch 3 paces wide.					
https://www.heritagegateway.org.uk/Gateway/Results_Single.aspx?uid=MWB1685&resourceID=1030					
MWB1686 - 01068.06.000	Seven Barrows 'Barrow 6'	Bowl Barrow	Bronze Age	Berkshire, Lambourn, West Berkshire	SU 3290 8292 (point)
PART OF SM 12071. DITCHED BOWL BARROW. GRINSELL DIMENS: MOUND 35 PACES DIAM, DITCH 4 PACES WIDE. DITCH CLIPS SMALL BARROW (SMR 1068.07) TO ITS SOUTH.					
https://www.heritagegateway.org.uk/Gateway/Results_Single.aspx?uid=MWB1686&resourceID=1030					
MWB1687 - 01068.07.000	Seven Barrows 'Barrow 7'	Bowl Barrow	Bronze Age	Berkshire, Lambourn, West Berkshire	SU 3289 8290 (point)
PART OF SM 12071. DITCHED BOWL BARROW. TRACES ONLY OF DITCH. GRINSELL DIMENS: 14 PACES DIAM. MINIATURE ?BARROW, DITCH CLIPPED ON N SIDE BY SMR 1068.06.					
https://www.heritagegateway.org.uk/Gateway/Results_Single.aspx?uid=MWB1687&resourceID=1030					

Mon No - Old ref if different	Site Name	Monument Type	Date	Administrative Area	NGR
MWB1688 - 01068.08.000	Seven Barrows 'Barrow 8'	Bowl Barrow	Bronze Age	Berkshire, Lambourn, West	SU 3294 8288 (point)
		Bowl Barrow	Bronze Age	Berkshire	
PART OF SM 12071. ACTUALLY 2 CONFLUENT BOWL BARROWS WITH SINGLE ENCIRCLING DITCH. GRINSELL DIMENS: TOTAL LENGTH 40 PACES, TOTAL WIDTH 24 PACES, DITCH 3 PACES WIDE.					
https://www.heritagegateway.org.uk/Gateway/Results_Single.aspx?uid=MWB1688&resourceID=1030					
MWB1689 - 01068.09.000	Seven Barrows 'Barrow 9'	Bowl Barrow	Bronze Age	Berkshire, Lambourn, West	SU 3299 8284 (point)
PART OF SM 12071. DITCHED BOWL BARROW. GRINSELL DIMENS: MOUND 28 PACES DIAM, DITCH 2 PACES WIDE. TRACES ONLY OF DITCH ON S SIDE - OS 1963.					
https://www.heritagegateway.org.uk/Gateway/Results_Single.aspx?uid=MWB1689&resourceID=1030					
MWB1690 - 01068.10.000	Seven Barrows 'Barrow 10'	Bowl Barrow	Bronze Age	Berkshire, Lambourn, West	SU 3278 8290 (point)
		Bowl Barrow	Bronze Age	Berkshire	
PART OF SM 12071. ACTUALLY TWO CONFLUENT BOWL BARROWS WITH SINGLE ENCIRCLING DITCH. EAST MOUND 280CM HIGH, WEST MOUND 180CM HIGH. GRINSELL DIMENS: TOTAL LENGTH 50 PACES, TOTAL WIDTH 33 PACES. DITCH 2.5 PACES WIDE.					
https://www.heritagegateway.org.uk/Gateway/Results_Single.aspx?uid=MWB1690&resourceID=1030					
MWB1691 - 01068.11.000	Seven Barrows 'Barrow 11'	Bowl Barrow	Bronze Age	Berkshire, Lambourn, West	SU 3283 8288 (point)
PART OF SM 12071. DITCHED BOWL BARROW. GRINSELL DIMENS: MOUND AND BERM 35 PACES DIAM, DITCH 3 PACES WIDE.					
https://www.heritagegateway.org.uk/Gateway/Results_Single.aspx?uid=MWB1691&resourceID=1030					
MWB1692 - 01068.12.000	Seven Barrows 'Barrow 12'	Bowl Barrow?	Bronze Age	Berkshire, Lambourn, West	SU 32900 82859 (point)
Possible Bronze Age barrow. PART OF SM 12071					
https://www.heritagegateway.org.uk/Gateway/Results_Single.aspx?uid=MWB1692&resourceID=1030					
MWB1693 - 01068.13.000	Seven Barrows 'Barrow 13'	Disc Barrow	Bronze Age	Berkshire, Lambourn, West	SU 3296 8281 (point)
PART OF SM 12071. DISC BARROW. GRINSELL DIMENS: CENTRAL MOUND 9 PACES DIAM, PLATFORM 30 PACES WIDE, DITCH 4 PACES WIDE, BANK 4 PACES WIDE, OVERALL DIAM 46 PACES. SECTION SURVEYED - OS 1963.					
https://www.heritagegateway.org.uk/Gateway/Results_Single.aspx?uid=MWB1693&resourceID=1030					

Mon No - Old ref if different	Site Name	Monument Type	Date	Administrative Area	NGR
MWB1694 - 01068.14.000	Seven Barrows 'Barrow 14'	Bowl Barrow	Late Neolithic to Late Bronze Age	Berkshire, Lambourn, West Berkshire	Centred SU 32689 82850 (40m by 40m)
Scheduled Monument 12239. BOWL BARROW. TOP OF MOUND APPARENTLY ROBBED.					
https://www.heritagegateway.org.uk/Gateway/Results_Single.aspx?uid=MWB1694&resourceID=1030					
MWB1695 - 01068.15.000	Seven Barrows 'Barrow 15'	Bell Barrow	Bronze Age	Berkshire, Lambourn, West Berkshire	Centred SU 32784 82682 (44m by 48m)
Part of SM 12237. BELL BARROW. GRINSELL DIMENS: MOUND 30 PACES DIAM, BERM 4.5 PACES WIDE. DITCH 3 PACES WIDE.					
https://www.heritagegateway.org.uk/Gateway/Results_Single.aspx?uid=MWB1695&resourceID=1030					
MWB1696 - 01068.16.000	Seven Barrows 'Barrow 16'	Bowl Barrow	Late Neolithic to Early Bronze Age	Berkshire, Lambourn, West Berkshire	Centred SU 32847 82691 (36m by 37m)
Part of SM 12237. BOWL BARROW. GRINSELL DIMENS: 32 PACES DIAM.					
https://www.heritagegateway.org.uk/Gateway/Results_Single.aspx?uid=MWB1696&resourceID=1030					
MWB1697 - 01068.17.000	Seven Barrows 'Barrow 17'	Saucer Barrow	Late Neolithic to Early Bronze Age	Berkshire, Lambourn, West Berkshire	Centred SU 32795 82598 (16m by 18m)
Part of SM 12238. SAUCER BARROW - OUTER BANK DESTROYED. GRINSELL DIMENS: CENTRAL MOUND 9 PACES DIAM, DITCH 2 PACES WIDE, BANK 2 PACES WIDE. POSS EXCAVATED BY ATKINS. PLOUGH REDUCED TO 10CM HIGH (DOE 1982).					
https://www.heritagegateway.org.uk/Gateway/Results_Single.aspx?uid=MWB1697&resourceID=1030					
MWB1698 - 01068.18.000	Seven Barrows 'Barrow 18'	Bell Barrow	Bronze Age	Berkshire, Lambourn, West Berkshire	Centred SU 32781 82562 (44m by 45m)
Part of SM 12238. BELL BARROW WITH 2 CONFLUENT MOUNDS AND DITCH ENCLOSING BOTH MOUNDS. THE N LARGER MOUND IS 200CM HIGH, DIAM 3600CM. S MOUND IS 150CM HIGH AND IS TRUNCATED BY A GRASS TRACK ON ITS S SIDE - DOE 1982.					
https://www.heritagegateway.org.uk/Gateway/Results_Single.aspx?uid=MWB1698&resourceID=1030					

Mon No - Old ref if different	Site Name	Monument Type	Date	Administrative Area	NGR
MWB1699 - 01068.19.000	Seven Barrows 'Barrow 19'	Bell Barrow	Bronze Age	Berkshire, Lambourn, West Berkshire	Centred SU 33019 82610 (34m by 34m)
		Terraced Ground	Bronze Age		
		Ditch	Bronze Age		
		Mound	Bronze Age		
SM 12236. Bell barrow possibly with undisturbed primary burial. Now almost ploughed out					
https://www.heritagegateway.org.uk/Gateway/Results_Single.aspx?uid=MWB1699&resourceID=1030					
MWB1700 - 01068.20.000	Seven Barrows 'Barrow 20'	Bowl Barrow?		Berkshire, Lambourn, West Berkshire	SU 32929 82550 (point)
SM 12280. Barrow surviving as an earthwork					
https://www.heritagegateway.org.uk/Gateway/Results_Single.aspx?uid=MWB1700&resourceID=1030					
MWB1701 - 01068.21.000	Seven Barrows 'Barrow 21'	Barrow	Bronze Age	Berkshire, Lambourn, West Berkshire	Centred SU 32763 82444 (23m by 27m)
Part of SM 12238. Soilmark of ring ditch visible on aerial photographs					
https://www.heritagegateway.org.uk/Gateway/Results_Single.aspx?uid=MWB1701&resourceID=1030					
MWB1702 - 01068.22.000	Seven Barrows 'Barrow 22'	Round Barrow	Bronze Age	Berkshire, Lambourn, West Berkshire	SU 32779 82490 (point)
Part of SM 12238. Showed up as soilmark when ploughed in 1951					
https://www.heritagegateway.org.uk/Gateway/Results_Single.aspx?uid=MWB1702&resourceID=1030					
MWB1703 - 01068.23.000	Seven Barrows 'Barrow 23'	Round Barrow	Bronze Age	Berkshire, Lambourn, West Berkshire	SU 32750 82499 (point)
Part of SM 12238. PUBLISHED AS SITE ON OS 25 INCH MAP. SHOWED AS SOILMARK WHEN PLOUGHED 1951 - BIB REC 18? NOT VISIBLE UNDER PASTURE - OS 1963.					
https://www.heritagegateway.org.uk/Gateway/Results_Single.aspx?uid=MWB1703&resourceID=1030					

Mon No - Old ref if different Summary and Link to the Heritage Gateway portal for more information	Site Name	Monument Type	Date	Administrative Area	NGR
MWB1704 - 01068.24.000	Seven Barrows 'Barrow 24'	Mound		Berkshire, Lambourn, West Berkshire	SU 32810 82350 (point)
INDETERMINATE RISE WHICH DOES NOT SHOW ON APS AND MAY WELL BE NATURAL. RESISTIVITY SURVEY INCONCLUSIVE-BIB REC 18. DUBIOUS.					
https://www.heritagegateway.org.uk/Gateway/Results_Single.aspx?uid=MWB1704&resourceID=1030					
MWB1705 - 01068.25.000	Seven Barrows 'Barrow 25'	Round Barrow	Bronze Age	Berkshire, Lambourn, West Berkshire	SU 32799 82530 (point)
Part of SM 12238. PUBLISHED AS SITE ON OS 25 INCH MAP. SHOWED AS SOILMARK WHEN PLOUGHED 1951 - BIB REC 18? NOT VISIBLE UNDER PASTURE - OS 1963.					
https://www.heritagegateway.org.uk/Gateway/Results_Single.aspx?uid=MWB1705&resourceID=1030					
MWB1706 - 01068.26.000	Seven Barrows 'Barrow 26'	Round Barrow?		Berkshire, Lambourn, West Berkshire	SU 32770 82299 (point)
DUBIOUS. INDETERMINATE RISE WHICH DOES NOT SHOW ON APS AND MAY WELL BE NATURAL. RESISTIVITY SURVEY NEGATIVE- BIB REC 18.					
https://www.heritagegateway.org.uk/Gateway/Results_Single.aspx?uid=MWB1706&resourceID=1030					
MWB1707 - 01068.27.000	Seven Barrows 'Barrow 27'	Mound		Berkshire, Lambourn, West Berkshire	SU 32709 82200 (point)
DUBIOUS. POSS NATURAL CHALK SOILMARK. COULD NOT BE SEEN UNDER KALE -OS FIELD VISIT? 1963					
https://www.heritagegateway.org.uk/Gateway/Results_Single.aspx?uid=MWB1707&resourceID=1030					
MWB1708 - 01068.28.000	Seven Barrows 'Barrow 28'	Ring Ditch	Bronze Age	Berkshire, Lambourn, West Berkshire	SU 32659 81869 (point)
Incomplete ring ditch visible on aerial photographs					
https://www.heritagegateway.org.uk/Gateway/Results_Single.aspx?uid=MWB1708&resourceID=1030					
MWB1709 - 01068.29.000	Seven Barrows 'Barrow 29'	Ring Ditch	Bronze Age	Berkshire, Lambourn, West Berkshire	SU 32631 81846 (point)
Ring ditch visible on aerial photographs					
https://www.heritagegateway.org.uk/Gateway/Results_Single.aspx?uid=MWB1709&resourceID=1030					

Mon No - Old ref if different Summary and Link to the Heritage Gateway portal for more information	Site Name	Monument Type	Date	Administrative Area	NGR
MWB1710 - 01068.30.000	Seven Barrows 'Barrow 30'	Round Barrow	Bronze Age	Berkshire, Lambourn, West Berkshire	SU 32760 82630 (point)
DUBIOUS. NOTED AS SMALL BARROW BY ATKINS, BUT CASE CONSIDERS IT UNLIKELY TO HAVE EVER EXISTED. NOTHING VISIBLE ON GROUND-OS 1963					
https://www.heritagegateway.org.uk/Gateway/Results_Single.aspx?uid=MWB1710&resourceID=1030					
MWB1711 - 01068.31.000	Seven Barrows 'Barrow 31'	Round Barrow	Bronze Age	Berkshire, Lambourn, West Berkshire	SU 32760 82660 (point)
Part of SM 12237. MINIATURE BOWL BARROW. DESTROYED SINCE 1951.					
https://www.heritagegateway.org.uk/Gateway/Results_Single.aspx?uid=MWB1711&resourceID=1030					
MWB1712 - 01068.32.000	Seven Barrows 'Barrow 32'	Ring Ditch	Bronze Age	Berkshire, Lambourn, West Berkshire	SU 32830 82719 (point)
Part of SM 12237. Small circular cropmark; nothing seen on ground or revealed through geophysics					
https://www.heritagegateway.org.uk/Gateway/Results_Single.aspx?uid=MWB1712&resourceID=1030					
MWB1713 - 01068.33.000	Seven Barrows 'Barrow 33'	Mound Ring Ditch	Bronze Age	Berkshire, Lambourn, West Berkshire	SU 32770 82779 (point)
Unscheduled area of disturbed ground, although numbered as a barrow, with a cropmark of an incomplete ring ditch seen in aerial photographs					
https://www.heritagegateway.org.uk/Gateway/Results_Single.aspx?uid=MWB1713&resourceID=1030					
MWB1714 - 01068.34.000	Seven Barrows 'Barrow 34' - Ring ditch adjacent to county boundary	Round Barrow	Bronze Age	Berkshire, Lambourn, West Berkshire	SU 32659 83160 (point)
Part of SM 12277. Cropmark of unbroken, but irregular ring ditch					
https://www.heritagegateway.org.uk/Gateway/Results_Single.aspx?uid=MWB1714&resourceID=1030					
MWB1715 - 01068.35.000	Seven Barrows 'Barrow 35'	Bowl Barrow	Bronze Age	Berkshire, Lambourn, West Berkshire	SU 32680 83190 (point)
Part of SM 12277. SCHEDULED BY MPP AS A BOWL BARROW (1991)					
https://www.heritagegateway.org.uk/Gateway/Results_Single.aspx?uid=MWB1715&resourceID=1030					

Mon No - Old ref if different Summary and Link to the Heritage Gateway portal for more information	Site Name	Monument Type	Date	Administrative Area	NGR
MWB1716 - 01068.36.000	<i>Seven Barrows feature (not numbered)</i>	Ring Ditch	Bronze Age	Berkshire, Lambourn, West Berkshire	SU 33664 83634 (point)
Dark circular cropmark visible on aerial photographs					
https://www.heritagegateway.org.uk/Gateway/Results_Single.aspx?uid=MWB1716&resourceID=1030					
MWB1717 - 01068.37.000	<i>Seven Barrows 'Barrow 39', also named Pit Down Barrow</i>	Round Barrow	Bronze Age	Berkshire, Lambourn, West Berkshire	SU 33089 83209 (point)
Small bowl barrow with no visible ditch, in the vicinity of an old chalk pit, but possibly an outlier of the Seven Barrows cemetery					
https://www.heritagegateway.org.uk/Gateway/Results_Single.aspx?uid=MWB1717&resourceID=1030					
MWB1718 - 01068.39.000	<i>Lambourn Long Barrow northwest of Sevenbarrows House</i>	Long Barrow	Early Neolithic	Berkshire, Lambourn, West Berkshire	Centred SU 32314 83386 (76m by 33m)
Scheduled long barrow almost ploughed out, although part remains within a wood					
https://www.heritagegateway.org.uk/Gateway/Results_Single.aspx?uid=MWB1718&resourceID=1030					
MWB1720 - 01068.39.200	<i>Lambourn Long Barrow - quarry ditches</i>	Ditch	Early Neolithic	Berkshire, Lambourn, West Berkshire	Centred SU 32306 83385 (12m by 18m)
Parallel ditches on either side of the mound, partially excavated in 1964, and containing small amounts of pottery, charcoal, an antler pick and some human and animal remains					
https://www.heritagegateway.org.uk/Gateway/Results_Single.aspx?uid=MWB1720&resourceID=1030					
MWB1721 - 01068.40.000	<i>CELTIC FIELD TRACES</i>	Field System	Early Neolithic to Roman	Berkshire, Lambourn, West Berkshire	SU 33350 83050 (point)
CELTIC FIELD TRACES					
https://www.heritagegateway.org.uk/Gateway/Results_Single.aspx?uid=MWB1721&resourceID=1030					
MWB1722 - 01068.41.000	<i>Eastmanton Down - field systems</i>	Field System	Early Neolithic to Late Bronze Age	Berkshire, Lambourn, West Berkshire, Oxfordshire	Centred SU 33335 84573 (1493m by 2378m)
Field systems plotted from aerial photographs					
https://www.heritagegateway.org.uk/Gateway/Results_Single.aspx?uid=MWB1722&resourceID=1030					

Mon No - Old ref if different	Site Name	Monument Type	Date	Administrative Area	NGR
MWB1724 - 01068.42.000	Seven Barrows 'Barrow 41'?	Barrow	Bronze Age	Berkshire, Lambourn, West Berkshire	SU 32399 82999 (point)
Uncertain reference to another barrow at the top of the track to Sevenbarrows House					
https://www.heritagegateway.org.uk/Gateway/Results_Single.aspx?uid=MWB1724&resourceID=1030					
MWB1725 - 01068.44.000	Post Down Farm, Lambourn	Artefact Scatter	Prehistoric	Berkshire, Lambourn, West Berkshire	SU 32399 82399 (point)
Flint scatter at Post Down Farm					
https://www.heritagegateway.org.uk/Gateway/Results_Single.aspx?uid=MWB1725&resourceID=1030					
MWB1994 - 01136.00.000	Linear north of Straight Lane, Eastbury	Field Boundary? Ditch?		Berkshire, Lambourn, West Berkshire	Centred SU 35198 76621 (373m by 109m)
Linear feature showing up as a cropmark, perhaps a ditch or field boundary of uncertain date					
https://www.heritagegateway.org.uk/Gateway/Results_Single.aspx?uid=MWB1994&resourceID=1030					
MWB2108 - 01169.00.000	Ermin Street (Margary's road 41b)	Road	Roman	Berkshire, Boxford, West Berkshire, East Garston, West Berkshire, Great Shefford, West Berkshire, Lambourn, West Berkshire, Speen, West Berkshire, Welford, West Berkshire, Wiltshire	Centred SU 35788 73815 (18434m by 10116m)
Roman road from Spinae (somewhere near Newbury) to Corinium Dobunorum (Cirencester)					
https://www.heritagegateway.org.uk/Gateway/Results_Single.aspx?uid=MWB2108&resourceID=1030					
MWB2124 - 01169.11.000	Ermin Street - Lambourn parish	Road	Roman	Berkshire, Lambourn, West Berkshire	SU 31999 75799 (point)
Route of Roman road assumed to coincide with road to Baydon					
https://www.heritagegateway.org.uk/Gateway/Results_Single.aspx?uid=MWB2124&resourceID=1030					

Mon No - Old ref if different Summary and Link to the Heritage Gateway portal for more information	Site Name	Monument Type	Date	Administrative Area	NGR
MWB2125 - 01169.12.000	<i>Ermin Street - west of Woodlands Lodge</i>	Road	Roman	Berkshire, Lambourn, West Berkshire	Centred SU 30043 76933 (177m by 119m)
Cropmark of probable course of Roman road visible in 2003 aerial photograph					
https://www.heritagegateway.org.uk/Gateway/Results_Single.aspx?uid=MWB2125&resourceID=1030					
MWB2126 - 01169.13.000	<i>Ermin Street - south of Lodge Farm</i>	Road	Roman	Berkshire, Lambourn, West Berkshire	SU 29649 77140 (point)
Evidence for the course of the Roman road from aerial photographs					
https://www.heritagegateway.org.uk/Gateway/Results_Single.aspx?uid=MWB2126&resourceID=1030					
MWB2127 - 01169.14.000	<i>Ermin Street - near Berkshire/Wiltshire county boundary</i>	Road	Roman	Berkshire, Lambourn, West Berkshire	Centred SU 29288 77336 (324m by 189m)
Evidence for the Roman road from aerial photographs and earthwork marked on OS maps					
https://www.heritagegateway.org.uk/Gateway/Results_Single.aspx?uid=MWB2127&resourceID=1030					
MWB2128 - 01169.14.100	<i>Ermin Street - Baydon Road/M4 junction</i>	Road	Roman	Berkshire, Lambourn, West Berkshire	SU 29199 77399 (point)
SECTION CUT THROUGH ROMAN ROAD. SUBSTANTIAL METALLING 6 TO 13 INCHES BELOW THE SURFACE. AN UPPER ROTARY MILLSTONE WAS FOUND IN THE METALLING.					
https://www.heritagegateway.org.uk/Gateway/Results_Single.aspx?uid=MWB2128&resourceID=1030					
MWB2129 - 01169.14.110	<i>AT BAYDON RD/M4</i>	Pit	Roman	Berkshire, Lambourn, West Berkshire	SU 29199 77399 (point)
A PIT OR TRENCH FOUND DURING EXCAVATION OF THE ROAD. CONTAINED POTTERY AND HAD BEEN DELIBERATELY FILLED IN.					
https://www.heritagegateway.org.uk/Gateway/Results_Single.aspx?uid=MWB2129&resourceID=1030					
MWB2651 - 01265.00.000	<i>Upper Lambourn - Terracing</i>	Cultivation Terrace	Medieval	Berkshire, Lambourn, West Berkshire	Centred SU 30958 79996 (1015m by 563m)
Flight of large terraces visible on aerial photographs					
https://www.heritagegateway.org.uk/Gateway/Results_Single.aspx?uid=MWB2651&resourceID=1030					

Mon No - Old ref if different Summary and Link to the Heritage Gateway portal for more information	Site Name	Monument Type	Date	Administrative Area	NGR
MWB2652 - 01265.01.000	<i>Terracing south of the B4000, Lambourn</i>	Cultivation Terrace Lynchet?	Medieval Medieval to Late 19th century	Berkshire, Lambourn, West Berkshire	Centred SU 30784 80234 (287m by 136m)
Cultivation terraces surviving as earthworks into 21st century in area of thin woodland on steep slope					
https://www.heritagegateway.org.uk/Gateway/Results_Single.aspx?uid=MWB2652&resourceID=1030					
MWB2653 - 01265.02.000	<i>Linears - Row Down</i>	Ridge And Furrow	Medieval	Berkshire, Lambourn, West Berkshire	Centred SU 30947 79754 (357m by 298m)
Possible linear features, perhaps terracing or ridge and furrow					
https://www.heritagegateway.org.uk/Gateway/Results_Single.aspx?uid=MWB2653&resourceID=1030					
MWB2654 - 01265.03.000	<i>Ring ditches northeast of Bint's Bank</i>	Ring Ditch		Berkshire, Lambourn, West Berkshire	Centred SU 31358 79490 (122m by 84m)
Two ring ditches visible as cropmarks on aerial photographs					
https://www.heritagegateway.org.uk/Gateway/Results_Single.aspx?uid=MWB2654&resourceID=1030					
MWB3075 - 01296.00.000	<i>Membury Camp</i>	Univallate Hillfort	Iron Age	Berkshire, Lambourn, West Berkshire	Centred SU 30213 75284 (468m by 611m)
Scheduled Monument 199/ Wiltshire 286. Hillfort on border of two counties.					
https://www.heritagegateway.org.uk/Gateway/Results_Single.aspx?uid=MWB3075&resourceID=1030					
MWB3077 - 01297.00.000	<i>Features on Farn Combe</i>	Mound Barrow? Pillow Mound?		Berkshire, Lambourn, West Berkshire	Centred SU 31769 78019 (160m by 86m)
Light soilmarks of mounds or possible barrows visible on aerial photographs					
https://www.heritagegateway.org.uk/Gateway/Results_Single.aspx?uid=MWB3077&resourceID=1030					

Mon No - Old ref if different Summary and Link to the Heritage Gateway portal for more information	Site Name	Monument Type	Date	Administrative Area	NGR
MWB3078 - 01298.00.000	<i>Features northwest of Baydon Road</i>	Non Antiquity? Lynchet?		Berkshire, Lambourn, West Berkshire	Centred SU 32000 78546 (234m by 199m)
Indistinct linears visible on aerial photographs, possibly terraced banks					
https://www.heritagegateway.org.uk/Gateway/Results_Single.aspx?uid=MWB3078&resourceID=1030					
MWB3080 - 01299.01.000	<i>Possible barrow cemetery either side of Wantage Road</i>	Barrow Cemetery	Late Neolithic to Late Bronze Age	Berkshire, Lambourn, West Berkshire	Centred SU 33180 79883 (444m by 909m)
Large number of ring ditches visible on aerial photographs, seeming to form a group situated along a contour on both side of a dry valley					
https://www.heritagegateway.org.uk/Gateway/Results_Single.aspx?uid=MWB3080&resourceID=1030					
MWB3081 - 01299.01.100	<i>Unbroken ring ditch east of Wantage Road</i>	Ring Ditch	Bronze Age	Berkshire, Lambourn, West Berkshire	SU 33350 79800 (point)
Fairly large, irregular ring ditch with internal dot or pit					
https://www.heritagegateway.org.uk/Gateway/Results_Single.aspx?uid=MWB3081&resourceID=1030					
MWB3082 - 01299.01.110	<i>Ring ditch east of Wantage Road</i>	Ring Ditch	Late Neolithic to Early Bronze Age	Berkshire, Lambourn, West Berkshire	SU 33280 80089 (point)
Ring ditch					
https://www.heritagegateway.org.uk/Gateway/Results_Single.aspx?uid=MWB3082&resourceID=1030					
MWB3083 - 01299.01.120	<i>Ring ditch at Foxbury Bottom</i>	Ring Ditch?	Bronze Age	Berkshire, Lambourn, West Berkshire	SU 33470 80589 (point)
Possible ring ditch					
https://www.heritagegateway.org.uk/Gateway/Results_Single.aspx?uid=MWB3083&resourceID=1030					
MWB3084 - 01299.01.130	<i>Ring ditch east of Wantage Road</i>	Ring Ditch	Bronze Age	Berkshire, Lambourn, West Berkshire	SU 33389 80050 (point)
Cropmark of ring ditch					
https://www.heritagegateway.org.uk/Gateway/Results_Single.aspx?uid=MWB3084&resourceID=1030					

Mon No - Old ref if different Summary and Link to the Heritage Gateway portal for more information	Site Name	Monument Type	Date	Administrative Area	NGR
MWB3085 - 01299.01.140	<i>Ring ditch west of Wantage Road</i>	Ring Ditch	Bronze Age	Berkshire, Lambourn, West Berkshire	SU 33100 79790 (point)
Large complete ring feature, visible on aerial photographs					
https://www.heritagegateway.org.uk/Gateway/Results_Single.aspx?uid=MWB3085&resourceID=1030					
MWB3086 - 01299.01.150	<i>Ring ditch east of Wantage Road</i>	Ring Ditch	Bronze Age	Berkshire, Lambourn, West Berkshire	Centred SU 33359 79721 (34m by 34m)
One of a number of complete ring features visible on vertical aerial photographs					
https://www.heritagegateway.org.uk/Gateway/Results_Single.aspx?uid=MWB3086&resourceID=1030					
MWB3087 - 01299.01.160	<i>Indistinct ring ditch west of Wantage Road</i>	Ring Ditch	Bronze Age	Berkshire, Lambourn, West Berkshire	SU 33059 79760 (point)
Blurred indistinct ring ditch visible on aerial photographs					
https://www.heritagegateway.org.uk/Gateway/Results_Single.aspx?uid=MWB3087&resourceID=1030					
MWB3088 - 01299.01.170	<i>Possible ring ditch west of Wantage Road EDIT</i>	Ring Ditch	Bronze Age	Berkshire, Lambourn, West Berkshire	SU 33039 79739 (point)
Blurred patch on aerial photographs may be arc of a ring ditch					
https://www.heritagegateway.org.uk/Gateway/Results_Single.aspx?uid=MWB3088&resourceID=1030					
MWB3089 - 01299.01.180	<i>Ring ditch east of Lambourn</i>	Ring Ditch		Berkshire, Lambourn, West Berkshire	Centred SU 33278 79098 (40m by 40m)
Large, regular, unbroken ring feature visible as a cropmark in the 21st century					
https://www.heritagegateway.org.uk/Gateway/Results_Single.aspx?uid=MWB3089&resourceID=1030					
MWB3090 - 01299.01.190	<i>Possible enclosure south of Sheepdrove Road</i>	Enclosure? Ring Ditch?		Berkshire, Lambourn, West Berkshire	Centred SU 33548 79435 (23m by 34m)
Possible small irregular enclosure visible as a cropmark on aerial photographs					
https://www.heritagegateway.org.uk/Gateway/Results_Single.aspx?uid=MWB3090&resourceID=1030					

Mon No - Old ref if different Summary and Link to the Heritage Gateway portal for more information	Site Name	Monument Type	Date	Administrative Area	NGR
MWB3091 - 01299.01.200	<i>Ring ditch west of Wantage Road</i>	Ring Ditch	Bronze Age	Berkshire, Lambourn, West Berkshire	SU 33100 80099 (point)
Cropmark of ring ditch					
https://www.heritagegateway.org.uk/Gateway/Results_Single.aspx?uid=MWB3091&resourceID=1030					
MWB3092 - 01299.01.300	<i>Possible ring ditch east of Wantage Road</i>	Ring Ditch	Bronze Age	Berkshire, Lambourn, West Berkshire	SU 33369 79949 (point)
Ring ditch visible on aerial photographs					
https://www.heritagegateway.org.uk/Gateway/Results_Single.aspx?uid=MWB3092&resourceID=1030					
MWB3093 - 01299.02.000	<i>Celtic Fields - Lambourn to Crow Down</i>	Field System	Later Prehistoric	Berkshire, Lambourn, West Berkshire	Centred SU 3313 8161 (186m by 223m)
Sparse traces of coaxial fields visible on aerial photographs					
https://www.heritagegateway.org.uk/Gateway/Results_Single.aspx?uid=MWB3093&resourceID=1030					
MWB3095 - 01299.08.000	<i>Field systems - Wether Down</i>	Celtic Field System	Later Prehistoric	Berkshire, Lambourn, West Berkshire	Centred SU 32786 80949 (226m by 327m)
Ploughed out field systems visible on aerial photographs					
https://www.heritagegateway.org.uk/Gateway/Results_Single.aspx?uid=MWB3095&resourceID=1030					
MWB3096 - 01300.00.000	<i>EAST DITCH - General record</i>	Boundary Ditch	Early Bronze Age to Late Iron Age	Berkshire, Lambourn, West Berkshire	Centred SU 33906 80107 (1561m by 6207m)
		Ranch Boundary?	Late Bronze Age to Early Iron Age		
		Linear Earthwork	Early Bronze Age to Late Iron Age		
Linear boundary ditch running north-south over several kilometres but levelled in many places and of conjectural route in others					
https://www.heritagegateway.org.uk/Gateway/Results_Single.aspx?uid=MWB3096&resourceID=1030					

Mon No - Old ref if different Summary and Link to the Heritage Gateway portal for more information	Site Name	Monument Type	Date	Administrative Area	NGR
MWB3098 - 01300.02.000 https://www.heritagegateway.org.uk/Gateway/Results_Single.aspx?uid=MWB3098&resourceID=1030	<i>Cropmark of East Ditch northwest of Sheepdrove Farm</i>	Boundary Ditch	Later Prehistoric	Berkshire, Lambourn, West Berkshire	SU 34499 82600 (point)
Cropmark continuation of East Ditch from area of Sheepdrove Farm to county boundary					
MWB3099 - 01300.02.100 https://www.heritagegateway.org.uk/Gateway/Results_Single.aspx?uid=MWB3099&resourceID=1030	<i>Soilmark of East Ditch between Sheepdrove Farm and county boundary</i>	Boundary Ditch	Later Prehistoric	Berkshire, Lambourn, West Berkshire	SU 34639 82999 (point)
Length of ditch ploughed out and visible as a soilmark					
MWB3100 - 01300.02.200 https://www.heritagegateway.org.uk/Gateway/Results_Single.aspx?uid=MWB3100&resourceID=1030	<i>Embanked section of East Ditch</i>	Boundary Bank Ditch	Later Prehistoric Later Prehistoric	Berkshire, Lambourn, West Berkshire	SU 34439 82499 (point)
Possibly the remains of a mound or bank visible against skyline					
MWB3101 - 01300.03.000 https://www.heritagegateway.org.uk/Gateway/Results_Single.aspx?uid=MWB3101&resourceID=1030	<i>EAST DITCH- WORMHILL BOTTOM</i>	Boundary Ditch	Later Prehistoric	Berkshire, Lambourn, West Berkshire	SU 33919 81760 (point)
SECTION OF EAST DITCH, MUCH STEPPED, ADJOINING "CELTIC" FIELD PATTERN AT SU34078163 (SEE 1301). OS FIELD VISIT 1963 DESCRIBED DITCH AS ALMOST PLOUGHED OUT, BUT VISIBLE AS A V SLIGHT DEPRESSION ACCENTUATED BY DARK CROP MARK.					
MWB3102 - 01300.03.100 https://www.heritagegateway.org.uk/Gateway/Results_Single.aspx?uid=MWB3102&resourceID=1030	<i>East Ditch - Event (Visit)</i>	Ditch	Later Prehistoric	Berkshire, Lambourn, West Berkshire	SU 34029 81669 (point)
OS FIELD VISIT 1963- DEPRESSION 1.5M DEEP.					
MWB3103 - 01300.04.000 https://www.heritagegateway.org.uk/Gateway/Results_Single.aspx?uid=MWB3103&resourceID=1030	<i>EAST DITCH N OF LOWER VALLEY FARM</i>	Boundary Ditch	Later Prehistoric	Berkshire, Lambourn, West Berkshire	SU 33950 81279 (point)

Mon No - Old ref if different Summary and Link to the Heritage Gateway portal for more information	Site Name	Monument Type	Date	Administrative Area	NGR
MWB3104 - 01300.04.100	<i>East Ditch - Event (Visit)</i>	Ditch	Later Prehistoric	Berkshire, Lambourn, West Berkshire	SU 33959 81340 (point)
OS FIELD VISIT 1963- SHALLOW DITCH 40CM DEEP.					
https://www.heritagegateway.org.uk/Gateway/Results_Single.aspx?uid=MWB3104&resourceID=1030					
MWB3105 - 01300.04.200	<i>East Ditch - Event (Visit)</i>	Bank (Earthwork) Ditch	Later Prehistoric Later Prehistoric	Berkshire, Lambourn, West Berkshire	SU 33950 81279 (point)
OS FIELD VISIT 1963- WELL PRESERVED DITCH WITH SLIGHT BANK ON EAST.					
https://www.heritagegateway.org.uk/Gateway/Results_Single.aspx?uid=MWB3105&resourceID=1030					
MWB3106 - 01300.05.000	<i>EAST DITCH S OF LOWER VALLEY FARM</i>	Boundary Ditch	Later Prehistoric	Berkshire, Lambourn, West Berkshire	SU 33959 80920 (point)
COURSE OF DITCH BIASECTED BY MODERN ROAD/TRACK AND FIELD BOUNDARIES. MUTILATED BY OUT-BUILDINGS OF COTTAGE AT SU33928102 AND MERGES WITH TRACKWAY ON EWE HILL- OS 1963.					
https://www.heritagegateway.org.uk/Gateway/Results_Single.aspx?uid=MWB3106&resourceID=1030					
MWB3107 - 01300.05.100	<i>East Ditch - Event (Visit)</i>	Ditch	Later Prehistoric	Berkshire, Lambourn, West Berkshire	SU 33919 81079 (point)
OS FIELD VISIT 1963- DITCH PLOUGHED OUT, COURSE VISIBLE AS SLIGHT DEPRESSION.					
https://www.heritagegateway.org.uk/Gateway/Results_Single.aspx?uid=MWB3107&resourceID=1030					
MWB3108 - 01300.05.200	<i>East Ditch - Event (Visit)</i>	Bank (Earthwork) Ditch	Later Prehistoric Later Prehistoric	Berkshire, Lambourn, West Berkshire	SU 33950 80899 (point)
OS FIELD VISIT 1963- DITCH WITH SLIGHT BANK ON WEST, WELL PRESERVED.					
https://www.heritagegateway.org.uk/Gateway/Results_Single.aspx?uid=MWB3108&resourceID=1030					
MWB3109 - 01300.06.000	<i>Possible continuation of East Ditch - Sheepdrove Farm</i>	Ditch	Later Prehistoric	Berkshire, Lambourn, West Berkshire	Centred SU 34200 80510 (194m by 183m)
Stepped linear ditches seen as cropmarks in aerial photographs					
https://www.heritagegateway.org.uk/Gateway/Results_Single.aspx?uid=MWB3109&resourceID=1030					

Mon No - Old ref if different	Site Name	Monument Type	Date	Administrative Area	NGR
MWB3110 - 01300.07.000	<i>EAST DITCH EWE HILL - Event</i>	Bank (Earthwork)	Later Prehistoric	Berkshire, Lambourn, West Berkshire	SU 33930 81230 (point)
EXCAVATED BY THE BERKSHIRE FIELD RESEARCH GROUP (BRG). WAS DUG TO DETERMINE STATE OF PRESERVATION OF BURIED SOIL UNDER BANK. HOWEVER, BANK POORLY PRESERVED AND SEALED LAND SURFACE DID NOT OCCUR					
https://www.heritagegateway.org.uk/Gateway/Results_Single.aspx?uid=MWB3110&resourceID=1030					
MWB3111 - 01300.08.000	<i>EAST DITCH WORMHILL BOTTOM - Event</i>	Ditch	Early Neolithic to Late Bronze Age	Berkshire, Lambourn, West Berkshire	SU 34250 82219 (point)
Section of linear ditch excavated by Berkshire Field Research Group					
https://www.heritagegateway.org.uk/Gateway/Results_Single.aspx?uid=MWB3111&resourceID=1030					
MWB3113 - 01301.00.100	<i>Eastbury Down - possible pits and lynchets</i>	Pit Cluster Lynchet?		Berkshire, Lambourn, West Berkshire	SU 350 796 (point)
Cropmarks of small area of possible pitting and vestiges of a field system					
https://www.heritagegateway.org.uk/Gateway/Results_Single.aspx?uid=MWB3113&resourceID=1030					
MWB3114 - 01301.01.000	<i>Field system on Stancombe Down</i>	Field System	Early Neolithic to Roman	Berkshire, Lambourn, West Berkshire, Oxfordshire	Centred SU 35635 83250 (1988m by 2658m)
"CELTIC FIELDS" COVERING A V EXTENSIVE AREA OF CHALK DOWNLAND. NOW ALMOST ENTIRELY PLOUGHED OUT.					
https://www.heritagegateway.org.uk/Gateway/Results_Single.aspx?uid=MWB3114&resourceID=1030					
MWB3115 - 01301.01.001	<i>POND ADJ SHEEPDROVE FARM - possible duplicate of MWB16259</i>	Pond?	Later Prehistoric	Berkshire, Lambourn, West Berkshire	SU 34781 82298 (point)
Pond or pit documented from late 19th century and possibly of ancient origin					
https://www.heritagegateway.org.uk/Gateway/Results_Single.aspx?uid=MWB3115&resourceID=1030					
MWB3116 - 01301.01.100	<i>LYNCHETS SE OF SHEEPDROVE (Lodge?)</i>	Lynchet		Berkshire, Lambourn, West Berkshire	Centred SU 34658 80050 (299m by 125m)
SERIES OF LARGE LYNCHETS IN SMALL FIELD NOTED BY RICHARDS BAU. UP TO 1.75M HIGH, SUGGESTED THAT THESE ARE UNPLOUGHED REMAINDER OF BIGGER FIELD SYSTEM					
https://www.heritagegateway.org.uk/Gateway/Results_Single.aspx?uid=MWB3116&resourceID=1030					

Mon No - Old ref if different	Site Name	Monument Type	Date	Administrative Area	NGR
MWB3118 - 01301.01.300	Field system on East Garston Down	Celtic Field System	Later Prehistoric	Berkshire, East Garston, West Berkshire	Centred SU 36162 78651 (690m by 1525m)
<p>Small area of 'celtic' fields visible west of major linear earthwork, East Ditch</p> <p>https://www.heritagegateway.org.uk/Gateway/Results_Single.aspx?uid=MWB3118&resourceID=1030</p>					
MWB3119 - 01301.01.400	SW OF STANCOMBE FM	Field System Settlement?		Berkshire, Lambourn, West Berkshire	SU 35199 82200 (point)
<p><1,2> IRREGULAR PATTERN OF MORE/LESS PARALLEL BANKS OR LYNCHETS. SMALLER AND MORE NUMEROUS THAN FIELD LYNCHETS TO THE SE. POSS "CELTIC FIELDS" PLOUGHED OR BULLDOZED, OR POSS EVEN SETTLEMENT?</p> <p>https://www.heritagegateway.org.uk/Gateway/Results_Single.aspx?uid=MWB3119&resourceID=1030</p>					
MWB3120 - 01301.01.500	Cropmarks east of Long Hedge track	Field System?		Berkshire, Lambourn, West Berkshire	Centred SU 33992 78208 (837m by 960m)
<p>Marks visible on aerial photographs, possibly representing lynchets of a field system</p> <p>https://www.heritagegateway.org.uk/Gateway/Results_Single.aspx?uid=MWB3120&resourceID=1030</p>					
MWB3121 - 01301.01.510	Eastbury Down - ditch	Ditch		Berkshire, Lambourn, West Berkshire	Centred SU 34483 78802 (262m by 186m)
<p>Ditch visible on aerial photographs squared at each end</p> <p>https://www.heritagegateway.org.uk/Gateway/Results_Single.aspx?uid=MWB3121&resourceID=1030</p>					
MWB3122 - 01301.01.600	Linear earthworks - Pigtrough Bottom, Lambourn	Linear Feature		Berkshire, Lambourn, West Berkshire	Centred SU 34077 80986 (205m by 119m)
<p>Three linear marks, possibly surviving as earthworks</p> <p>https://www.heritagegateway.org.uk/Gateway/Results_Single.aspx?uid=MWB3122&resourceID=1030</p>					
MWB3123 - 01301.02.000	Stancombe Down - Roman remains at junction of track	Settlement?	Roman	Berkshire, Lambourn, West Berkshire	Centred SU 34947 81706 (587m by 587m)
<p>Likely location of Roman settlement based on antiquarian discoveries of building and graves, more recent artefact finds and some cropmarks</p> <p>https://www.heritagegateway.org.uk/Gateway/Results_Single.aspx?uid=MWB3123&resourceID=1030</p>					

Mon No - Old ref if different Summary and Link to the Heritage Gateway portal for more information	Site Name	Monument Type	Date	Administrative Area	NGR
MWB3124 - 01301.02.100	<i>Stancombe Down Villa</i>	Villa	Roman	Berkshire, Lambourn, West Berkshire	SU 3499 8166 (point)
Foundations and many Roman finds uncovered during gravel digging in 1887					
https://www.heritagegateway.org.uk/Gateway/Results_Single.aspx?uid=MWB3124&resourceID=1030					
MWB3125 - 01301.02.200	<i>East of cross country road from Lambourn to Wantage, Stancombe Down</i>	Inhumation Cemetery	Roman	Berkshire, Lambourn, West Berkshire	SU 3485 8152 (point)
12 Roman skeletons and decapitated head found in graves during chalk digging in about 1871					
https://www.heritagegateway.org.uk/Gateway/Results_Single.aspx?uid=MWB3125&resourceID=1030					
MWB3127 - 01301.02.500	<i>Ring ditch on Stancombe Down</i>	Hut Circle Round Barrow	Later Prehistoric Bronze Age	Berkshire, Lambourn, West Berkshire	SU 35036 81226 (point)
Small ditched ring feature, open on north west and visible on aerial photographs					
https://www.heritagegateway.org.uk/Gateway/Results_Single.aspx?uid=MWB3127&resourceID=1030					
MWB3128 - 01301.02.600	<i>Rectangular feature - Stancombe Down</i>	Enclosure		Berkshire, Lambourn, West Berkshire	SU 35229 81219 (point)
Cropmark of small rectangular feature, possibly with rounded corners					
https://www.heritagegateway.org.uk/Gateway/Results_Single.aspx?uid=MWB3128&resourceID=1030					
MWB3129 - 01301.02.700	<i>Possible hut circle - Stancombe Down</i>	Hut Circle?		Berkshire, Lambourn, West Berkshire	SU 34980 81569 (point)
Very small unbroken ring ditch visible on aerial photographs					
https://www.heritagegateway.org.uk/Gateway/Results_Single.aspx?uid=MWB3129&resourceID=1030					
MWB3130 - 01301.02.800	<i>Ring ditch near Roman settlement - Stancombe Down</i>	Ring Ditch?		Berkshire, Lambourn, West Berkshire	SU 34959 81589 (point)
Very faint unbroken ring seen as a cropmark					
https://www.heritagegateway.org.uk/Gateway/Results_Single.aspx?uid=MWB3130&resourceID=1030					

Mon No - Old ref if different Summary and Link to the Heritage Gateway portal for more information	Site Name	Monument Type	Date	Administrative Area	NGR
MWB3134 - 01301.03.100 Cropmark of irregular unbroken ring ditch https://www.heritagegateway.org.uk/Gateway/Results_Single.aspx?uid=MWB3134&resourceID=1030	<i>Ring ditch southwest of Stancombe Farm</i>	Ring Ditch	Bronze Age	Berkshire, Lambourn, West Berkshire	SU 35128 82037 (point)
MWB3136 - 01301.03.200 Relatively large, unbroken ring feature visible on aerial photographs https://www.heritagegateway.org.uk/Gateway/Results_Single.aspx?uid=MWB3136&resourceID=1030	<i>Ring ditch - Warren Down</i>	Ring Ditch	Bronze Age	Berkshire, Lambourn, West Berkshire	SU 35390 80820 (point)
MWB3137 - 01301.03.300 Small unbroken ring feature visible on aerial photographs https://www.heritagegateway.org.uk/Gateway/Results_Single.aspx?uid=MWB3137&resourceID=1030	<i>Ring ditch south east of Warren Farm</i>	Ring Ditch	Bronze Age	Berkshire, Lambourn, West Berkshire	SU 36199 81429 (point)
MWB3139 - 01301.03.500 Possible Bronze Age bowl barrow visible on aerial photographs although ploughed out https://www.heritagegateway.org.uk/Gateway/Results_Single.aspx?uid=MWB3139&resourceID=1030	<i>Barrow south of Warren Farm</i>	Round Barrow	Bronze Age	Berkshire, Lambourn, West Berkshire	SU 35716 81219 (point)
MWB3147 - 01301.05.000 Boundary ditches, multiple enclosures and pits seen as indistinct cropmarks in aerial photographs https://www.heritagegateway.org.uk/Gateway/Results_Single.aspx?uid=MWB3147&resourceID=1030	<i>Possible settlement on Warren Down</i>	Enclosure Pit Cluster Settlement? Building?	Early Neolithic to Roman	Berkshire, Lambourn, West Berkshire	Centred SU 35930 80606 (459m by 390m)

Mon No - Old ref if different Summary and Link to the Heritage Gateway portal for more information	Site Name	Monument Type	Date	Administrative Area	NGR
MWB3155 - 01301.07.000	Possible enclosure east of East Ditch	Field?	Early Bronze Age to Roman	Berkshire, Lambourn, West Berkshire	SU 34679 82950 (point)
Cropmark of very regularly formed oval or squared enclosure, perhaps part of a larger field system					
https://www.heritagegateway.org.uk/Gateway/Results_Single.aspx?uid=MWB3155&resourceID=1030					
MWB3157 - 01301.09.000	EASTBURY DOWN	Lynchet	Late Iron Age	Berkshire, Lambourn, West Berkshire	SU 34699 80050 (point)
LYNCHET, DUG BY BERKS FIELD RESEARCH GROUP. POSSIBLY PRE-ROMAN					
https://www.heritagegateway.org.uk/Gateway/Results_Single.aspx?uid=MWB3157&resourceID=1030					
MWB3159 - 01301.11.000	STANCOMBE HATTS LYNCHET	Lynchet	Roman	Berkshire, Lambourn, West Berkshire	SU 35529 82700 (point)
EXCAVATION BY BERKS FIELD RESEARCH GROUP SUGGESTS A ROMAN DATE.					
https://www.heritagegateway.org.uk/Gateway/Results_Single.aspx?uid=MWB3159&resourceID=1030					
MWB3160 - 01301.12.000	STANCOMBE DOWN - Event	Lynchet	Late Iron Age	Berkshire, Lambourn, West Berkshire	SU 35240 82114 (point)
EXCAVATED BY BERKS FIELD RESEARCH GROUP, INDICATES A ROMAN DATE					
https://www.heritagegateway.org.uk/Gateway/Results_Single.aspx?uid=MWB3160&resourceID=1030					
MWB3250 - 01315.00.000	Features northeast of Bockhampton Manor, possibly linked with East Ditch	Ditch Lynchet?		Berkshire, Lambourn, West Berkshire	Centred SU 33807 78295 (420m by 331m)
Ditch and possible lynchet visible as faint cropmarks on aerial photographs					
https://www.heritagegateway.org.uk/Gateway/Results_Single.aspx?uid=MWB3250&resourceID=1030					
MWB3351 - 01349.00.000	SITE SW OF RO ROAD, BAYDON ROAD/M4	Settlement?	Roman	Berkshire, Lambourn, West Berkshire	SU 29199 77399 (point)
Possible small Romano-British settlement indicated by finds during construction of M4. Located SW of Roman road. Finds included coarse pottery, Samian, rubbish pit, bones, quern fragments, ironwork, bronze fibula. 1963 vertical aerial photographs show dark patches in crop, but no obvious archaeological features visible.					
https://www.heritagegateway.org.uk/Gateway/Results_Single.aspx?uid=MWB3351&resourceID=1030					

Mon No - Old ref if different Summary and Link to the Heritage Gateway portal for more information	Site Name	Monument Type	Date	Administrative Area	NGR
MWB3352 - 01349.01.000	Baydon Road/M4 - Furnace	Furnace	Roman	Berkshire, Lambourn, West Berkshire	SU 29199 77399 (point)
A pear shaped ring of fired clay filled with a blackish silt					
https://www.heritagegateway.org.uk/Gateway/Results_Single.aspx?uid=MWB3352&resourceID=1030					
MWB3353 - 01349.01.100	BAYDON ROAD/M4 - Flint and earth feature	Feature	Roman	Berkshire, Lambourn, West Berkshire	SU 29199 77399 (point)
A TRIANGULAR FLINT AND EARTH STRUCTURE FOUND CLOSE TO A FURNACE. HAS A FLINT PAVED AREA TO THE NORTH. S W DITCH OF THE ROMAN ROAD RUNS FROM ITS WESTERN APEX, LINKED TO IT BY A GULLY. EARLY POTTERY FOUND IN GULLY.					
https://www.heritagegateway.org.uk/Gateway/Results_Single.aspx?uid=MWB3353&resourceID=1030					
MWB3354 - 01349.01.110	BAYDON ROAD/M4 - Flint pavement	Pavement	Roman	Berkshire, Lambourn, West Berkshire	SU 29199 77399 (point)
FLINT PAVED AREA FOUND ADJACENT AND TO THE NORTH OF A TRIANGULAR FLINT STRUCTURE.					
https://www.heritagegateway.org.uk/Gateway/Results_Single.aspx?uid=MWB3354&resourceID=1030					
MWB3355 - 01349.02.000	BAYDON ROAD/M4 - Pit	Pit	Roman	Berkshire, Lambourn, West Berkshire	SU 29199 77399 (point)
A PARTIALLY DESTROYED RUBBISH PIT. POSSIBLY ORIGINALLY A SOURCE OF CLAY. POTTERY AND IRONWORK RECOVERED.					
https://www.heritagegateway.org.uk/Gateway/Results_Single.aspx?uid=MWB3355&resourceID=1030					
MWB3356 - 01349.03.000	BAYDON ROAD/M4 - Flint ring	Feature?	Roman	Berkshire, Lambourn, West Berkshire	SU 29199 77399 (point)
A RING OF FLINTS WERE FOUND CLOSE TO THE RUBBISH PIT. THEIR PURPOSE IS NOT KNOWN.					
https://www.heritagegateway.org.uk/Gateway/Results_Single.aspx?uid=MWB3356&resourceID=1030					
MWB3357 - 01349.04.000	Baydon Road/M4 - Corn drier	Corn Drying Oven	Roman	Berkshire, Lambourn, West Berkshire	SU 29199 77399 (point)
The duct of a corn drier was discovered during excavation					
https://www.heritagegateway.org.uk/Gateway/Results_Single.aspx?uid=MWB3357&resourceID=1030					

Mon No - Old ref if different Summary and Link to the Heritage Gateway portal for more information	Site Name	Monument Type	Date	Administrative Area	NGR
MWB3358 - 01349.05.000	BAYDON ROAD/M4 - Trackway	Trackway	Roman	Berkshire, Lambourn, West Berkshire	SU 29199 77399 (point)
S W OF ERMIN ST, AND PARALLEL TO IT, A GRAVELLED TRACK, APPROX 4 FT WIDE. RUTTED AND SLIGHTLY CAMBERED. WAS PRESSED INTO THE NATURAL CLAY WHICH FORMED A CURB LIKE EDGE TO ITS NORTHERN SIDE. IT WAS NOT POSSIBLE TO DATE, BUT WAS AT A SIMILAR LEVEL TO ADJACENT ROMAN FINDS. https://www.heritagegateway.org.uk/Gateway/Results_Single.aspx?uid=MWB3358&resourceID=1030					
MWB3360 - 01350.01.000	Row Down West Mound	Barrow?	Roman to Early Medieval/Dark Age	Berkshire, Lambourn, West Berkshire	SU 29959 79580 (point)
Barrow excavated in 1958, interpreted as Roman or Saxon https://www.heritagegateway.org.uk/Gateway/Results_Single.aspx?uid=MWB3360&resourceID=1030					
MWB3361 - 01350.02.000	Row Down East Mound	Barrow?	Early Bronze Age to Roman	Berkshire, Lambourn, West Berkshire	SU 30289 79490 (point)
Barrow investigated in 1958, but possibly no longer visible https://www.heritagegateway.org.uk/Gateway/Results_Single.aspx?uid=MWB3361&resourceID=1030					
MWB3362 - 01350.03.000	Row Down West Mound Roman features	Hut? Hearth	Roman Roman	Berkshire, Lambourn, West Berkshire	SU 29959 79590 (point)
Postholes and a hearth associated with Roman finds, found during excavation of Row Down West Mound, and suggested to be the site of a hut https://www.heritagegateway.org.uk/Gateway/Results_Single.aspx?uid=MWB3362&resourceID=1030					
MWB3365 - 01351.01.000	BAILEY HILL TO LAMBOURN CORNER DITCH	Boundary Ditch	Later Prehistoric	Berkshire, Lambourn, West Berkshire, Wiltshire	SU 28690 79499 (point)
SHALLOW DITCH INTERPRETED BY OS IN 1964 AS COUNTY BOUNDARY EARTHWORK OF UNKNOWN DATE. CRAWFORD CONSIDERED THIS TO BE A LBA RANCH BOUNDARY. https://www.heritagegateway.org.uk/Gateway/Results_Single.aspx?uid=MWB3365&resourceID=1030					
MWB3366 - 01351.02.000	LAMBOURN - COUNTY BOUNDARY, CORNER TO B4000	Boundary		Berkshire, Lambourn, West Berkshire, Oxfordshire	SU 28919 80929 (point)
NO TRACE OF THIS SECTION OF COUNTY BOUNDARY FOUND IN 1964 (OS FIELD VISIT) https://www.heritagegateway.org.uk/Gateway/Results_Single.aspx?uid=MWB3366&resourceID=1030					

Mon No - Old ref if different Summary and Link to the Heritage Gateway portal for more information	Site Name	Monument Type	Date	Administrative Area	NGR
MWB3367 - 01351.03.000	<i>Trackway onto Parkfarm Down</i>	Parish Boundary Hollow Way?	Early Medieval/Dark Age	Berkshire, Lambourn, West Berkshire, Oxfordshire	Centred SU 29050 81372 (216m by 715m)
Probable lines of past trackways onto the Downs, on either side of the Oxfordshire-Berkshire county boundary, previously a parish boundary					
https://www.heritagegateway.org.uk/Gateway/Results_Single.aspx?uid=MWB3367&resourceID=1030					
MWB3369 - 01352.00.000	<i>Earthwork at Old Warren, Parkfarm Down</i>	Bank (Earthwork)? Rabbit Warren	Early Medieval/Dark Age to Medieval Medieval to 18th century	Berkshire, Lambourn, West Berkshire	Centred SU 29852 81614 (227m by 249m)
Curvilinear bank shown on late 19th century maps, possibly associated with the nearby documented warren					
https://www.heritagegateway.org.uk/Gateway/Results_Single.aspx?uid=MWB3369&resourceID=1030					
MWB3411 - 01377.00.000	<i>Features from Bearfield Lane to Carols Wood</i>	Pit Cluster Ditch		Berkshire, Lambourn, West Berkshire	Centred SU 32509 73209 (332m by 215m)
Pits, block marks and short lengths of ditch visible on aerial photographs, possibly representing a settlement					
https://www.heritagegateway.org.uk/Gateway/Results_Single.aspx?uid=MWB3411&resourceID=1030					
MWB3863 - 01955.00.000	<i>WHITE SHUTE - East Ditch near Thornhill Copse</i>	Drove Road	Early Neolithic to Late 19th century	Berkshire, Lambourn, West Berkshire	SU 33160 77000 (point)
Stretch of droveway shown on 18th century map, but also named East Ditch					
https://www.heritagegateway.org.uk/Gateway/Results_Single.aspx?uid=MWB3863&resourceID=1030					
MWB3864 - 01956.00.000	<i>WHITE SHUTE - East Ditch near Thornhill Copse - Event</i>	Ditch	Early Neolithic to Late Bronze Age	Berkshire, Lambourn, West Berkshire	SU 32919 77549 (point)
AREA ALONG MARGIN FIELD WALKED BY BERKSHIRE FIELD RESEARCH GROUP, NO FINDS, AREA WALKED ON FILE.					
https://www.heritagegateway.org.uk/Gateway/Results_Single.aspx?uid=MWB3864&resourceID=1030					

Mon No - Old ref if different Summary and Link to the Heritage Gateway portal for more information	Site Name	Monument Type	Date	Administrative Area	NGR
MWB4360 - 02689.00.000	<i>On line of East Garston to Eastbury railway (or nearer East Shefford?)</i>	Inhumation	Early Medieval/Dark Age	Berkshire, East Garston, West Berkshire	SU 35500 77000 (point)
Reported Saxon burial of skeleton with cup found during railway building					
https://www.heritagegateway.org.uk/Gateway/Results_Single.aspx?uid=MWB4360&resourceID=1030					
MWB4384 - 02694.00.000	<i>EASTBURY DOWN - possible ringwork</i>	Ringwork? Round Barrow?	Bronze Age	Berkshire, Lambourn, West Berkshire	SU 35339 79980 (point)
RINGWORK BANK AND OUTER DITCH, DIAMETER APPROX 73 FT. BY THE LATE 1970S IT WAS NEARLY PLOUGHED OUT, AND WAS ALSO BEING PLOUGHED BY 1963. NO TRACE OF INTERNAL FEATURES, OR BREAK IN BANK OR DITCH					
https://www.heritagegateway.org.uk/Gateway/Results_Single.aspx?uid=MWB4384&resourceID=1030					
MWB4385 - 02695.00.000	<i>EASTBURY DOWN - barrow</i>	Bowl Barrow	Later Prehistoric	Berkshire, Lambourn, West Berkshire	SU 35349 79669 (point)
A POSSIBLE SMALL BOWL BARROW, NOW PLOUGHED OVER, AND USED AS A DUMP FOR FIELD CLEARANCE STONES. WAS A CENTRAL HOLLOW THAT EXTENDED BELOW GROUND LEVEL. NO TRACE OF A SURROUNDING DITCH.					
https://www.heritagegateway.org.uk/Gateway/Results_Single.aspx?uid=MWB4385&resourceID=1030					
MWB4386 - 02697.00.000	<i>Strip lynchets, West Field Down, East Garston</i>	Strip Lynchet Findspot	15th century Roman	Berkshire, East Garston, West Berkshire	Centred SU 35420 76223 (937m by 537m)
Earthwork terraces partially excavated in 1930s, with a few Roman sherds amongst mainly medieval finds					
https://www.heritagegateway.org.uk/Gateway/Results_Single.aspx?uid=MWB4386&resourceID=1030					
MWB4387 - 02699.00.000	<i>Feature north of Straight Lane, Eastbury</i>	Building Platform?		Berkshire, Lambourn, West Berkshire	SU 35050 76669 (point)
Two small earthwork platforms observed near lynchets in 1976					
https://www.heritagegateway.org.uk/Gateway/Results_Single.aspx?uid=MWB4387&resourceID=1030					
MWB4388 - 02704.00.000	<i>Eastbury Cross</i>	Village Cross	15th century	Berkshire, Lambourn, West Berkshire	SU 34651 77225 (point)
Grade II* listed village cross base, 15th century base and 19th century shaft and cross					
https://www.heritagegateway.org.uk/Gateway/Results_Single.aspx?uid=MWB4388&resourceID=1030					

Mon No - Old ref if different Summary and Link to the Heritage Gateway portal for more information	Site Name	Monument Type	Date	Administrative Area	NGR
MWB4389 - 02708.00.000	CHEYNES MEADOW, Lambourn	Quarry		Berkshire, Lambourn, West Berkshire	SU 30850 76049 (point)
EARTHWORKS PROBABLY OLD CHALK WORKINGS, DESTROYED BY MEMBURY AIRFIELD					
https://www.heritagegateway.org.uk/Gateway/Results_Single.aspx?uid=MWB4389&resourceID=1030					
MWB4390 - 02708.01.000	CHEYNES MEADOW - dressed flint	Building	Roman	Berkshire, Lambourn, West Berkshire	SU 30899 76049 (point)
Possible Roman building found at beginning of 20th century					
https://www.heritagegateway.org.uk/Gateway/Results_Single.aspx?uid=MWB4390&resourceID=1030					
MWB4392 - 02709.01.000	LAMBOURN BOROUGH - medieval settlement	Town	Medieval	Berkshire, Lambourn, West Berkshire	SU 32649 78920 (point)
BECAME A BOROUGH, ALTHOUGH THIS COULD NOT BE ECONOMICALLY SUSTAINED.					
https://www.heritagegateway.org.uk/Gateway/Results_Single.aspx?uid=MWB4392&resourceID=1030					
MWB4393 - 02709.02.000	Site of Lambourn's Saxon church	Parish Church Minster?	11th century 11th century	Berkshire, Lambourn, West Berkshire	SU 32604 78961 (point)
Likely location of early church on the site of the existing medieval one, possibly also on the south edge of a Saxon settlement					
https://www.heritagegateway.org.uk/Gateway/Results_Single.aspx?uid=MWB4393&resourceID=1030					
MWB4400 - 02709.03.000	Lambourn Market Place	Market Place	Medieval	Berkshire, Lambourn, West Berkshire	SU 32649 78930 (point)
The market place contains a cross. The market was first mentioned in 1227. Market place, adjacent to oval area, is reminiscent of Saxon markets outside the early ecclesiastical precinct					
https://www.heritagegateway.org.uk/Gateway/Results_Single.aspx?uid=MWB4400&resourceID=1030					

Mon No - Old ref if different	Site Name	Monument Type	Date	Administrative Area	NGR
MWB4402 - 02709.05.000	Lambourn Place Park Earthworks	Bank (Earthwork)	Iron Age	Berkshire, Lambourn, West Berkshire	Centred SU 32533 79214 (158m by 187m)
		Ditch	Iron Age		
		Polygonal Enclosure?	Iron Age		
		Fishpond?	Medieval to Late 19th century		

Earthworks suggested to have been part of a polygonal enclosure, a bank and ditch excavated in 1934 and dated as pre-Roman; mostly levelled in later 20th century

https://www.heritagegateway.org.uk/Gateway/Results_Single.aspx?uid=MWB4402&resourceID=1030

MWB4403 - 02709.05.100	LAMBOURN PLACE PARK BANK AND DITCH	Earthwork?	Early Neolithic to Early Medieval/Dark Age	Berkshire, Lambourn, West Berkshire	SU 32469 79149 (point)
-------------------------------	---	------------	--	---	---------------------------

Earthwork suggested by Peake to be pre-Roman but excavated evidence did not rule out a Saxon date

https://www.heritagegateway.org.uk/Gateway/Results_Single.aspx?uid=MWB4403&resourceID=1030

MWB4404 - 02709.06.000	OXFORD STREET, LAMBOURN	Road	Early Medieval/Dark Age to Medieval	Berkshire, Lambourn, West Berkshire	SU 32700 78939 (point)
-------------------------------	--------------------------------	------	-------------------------------------	---	---------------------------

Oxford Street, a principal street in Lambourn, runs to the south-east of the oval area, running north-east from the market place

https://www.heritagegateway.org.uk/Gateway/Results_Single.aspx?uid=MWB4404&resourceID=1030

MWB4405 - 02709.06.020	PEGASUS, LAMBOURN - Event	Pit		Berkshire, Lambourn, West Berkshire	SU 32669 78969 (point)
		Pit			

Undated pits and features found during a watching brief, but with medieval or possibly Saxon pottery

https://www.heritagegateway.org.uk/Gateway/Results_Single.aspx?uid=MWB4405&resourceID=1030

MWB4406 - 02709.07.000	HIGH STREET, LAMBOURN	Road	Early Medieval/Dark Age to Medieval	Berkshire, Lambourn, West Berkshire	SU 32630 78879 (point)
-------------------------------	------------------------------	------	-------------------------------------	---	---------------------------

HIGH STREET, A PRINCIPAL STREET OF LAMBOURN, RUNS SW FROM THE MARKET PLACE

https://www.heritagegateway.org.uk/Gateway/Results_Single.aspx?uid=MWB4406&resourceID=1030

Mon No - Old ref if different Summary and Link to the Heritage Gateway portal for more information	Site Name	Monument Type	Date	Administrative Area	NGR
MWB4407 - 02709.08.000	NEWBURY STREET, LAMBOURN	Road	Early Medieval/Dark Age to Medieval	Berkshire, Lambourn, West Berkshire	SU 32779 78820 (point)
NEWBURY STREET, A PRINCIPAL STREET OF LAMBOURN, RUNS SE FROM THE MARKET PLACE					
https://www.heritagegateway.org.uk/Gateway/Results_Single.aspx?uid=MWB4407&resourceID=1030					
MWB4408 - 02709.09.000	LAMBOURN PLACE - site of manor house	Manor	Medieval	Berkshire, Lambourn, West Berkshire	SU 32599 79100 (point)
LAMBOURN PLACE IS BELIEVED TO BE THE SITE OF A MEDIEVAL MANOR HOUSE					
https://www.heritagegateway.org.uk/Gateway/Results_Single.aspx?uid=MWB4408&resourceID=1030					
MWB4409 - 02709.09.400	LAMBOURN PLACE - Drains, culverts, well	Drain	Post Medieval to Late 20th century	Berkshire, Lambourn, West Berkshire	SU 32599 79100 (point)
A SERIES OF BRICK BUILT DRAINS, CULVERTS, SUMPS AND A WELL, DATE UNKNOWN, REPORT ON FILE IMPLIES THEY WERE RELATIVELY MODERN.					
https://www.heritagegateway.org.uk/Gateway/Results_Single.aspx?uid=MWB4409&resourceID=1030					
MWB4410 - 02709.11.000	THE BROADWAY, LAMBOURN	Road	Early Medieval/Dark Age to Medieval	Berkshire, Lambourn, West Berkshire	SU 32729 79030 (point)
A PRINCIPAL STREET OF LAMBOURN					
https://www.heritagegateway.org.uk/Gateway/Results_Single.aspx?uid=MWB4410&resourceID=1030					
MWB4411 - 02727.00.000	Gombleton Cross - unknown exact location	Cross	Medieval	Berkshire, Lambourn, West Berkshire	SU 33 77 (point)
Documentary reference in the 16th century to a cross somewhere within walking distance of Eastbury					
https://www.heritagegateway.org.uk/Gateway/Results_Single.aspx?uid=MWB4411&resourceID=1030					
MWB4412 - 02730.00.000	'LYNCHETS', UPPER LAMBOURN (Malt Shovel Lane)	Inhumation	Roman	Berkshire, Lambourn, West Berkshire	SU 31780 79989 (point)
Three Roman graves discovered in 1976 after a tree fell down					
https://www.heritagegateway.org.uk/Gateway/Results_Single.aspx?uid=MWB4412&resourceID=1030					

Mon No - Old ref if different Summary and Link to the Heritage Gateway portal for more information	Site Name	Monument Type	Date	Administrative Area	NGR
MWB4413 - 02731.00.000	<i>At Uplands, Upper Lambourn</i>	Inhumation	Early Neolithic to Late Bronze Age	Berkshire, Lambourn, West Berkshire	SU 32180 79949 (point)
Probably prehistoric burial found during building works in 1955					
https://www.heritagegateway.org.uk/Gateway/Results_Single.aspx?uid=MWB4413&resourceID=1030					
MWB4414 - 02734.00.000	<i>Former earthwork opposite North Farm, Lambourn</i>	Bank (Earthwork)		Berkshire, Lambourn, West Berkshire	Centred SU 33030 79167 (73m by 72m)
AN EARTHWORK, POSSIBLY FORMING PART OF AN ENCLOSURE, SHOWN ON 1882, 1913 AND 1960 OS 6 INCH MAPS. NOW DESTROYED BY HOUSING ESTATE					
https://www.heritagegateway.org.uk/Gateway/Results_Single.aspx?uid=MWB4414&resourceID=1030					
MWB4415 - 02742.00.000	<i>Site of St James' Chapel, Eastbury</i>	Chapel Of Ease	15th century to 18th century	Berkshire, Lambourn, West Berkshire	SU 34780 77170 (point)
Documentary reference to a chapel of ease, but in ruins by 18th century					
https://www.heritagegateway.org.uk/Gateway/Results_Single.aspx?uid=MWB4415&resourceID=1030					
MWB4457 - 02811.00.000	<i>UPPER LAMBOURN - inhumation</i>	Inhumation		Berkshire, Lambourn, West Berkshire	SU 30800 80500 (point)
Undated inhumation grave found during the excavation of a Thames Conservancy pipeline					
https://www.heritagegateway.org.uk/Gateway/Results_Single.aspx?uid=MWB4457&resourceID=1030					
MWB4458 - 02813.00.000	<i>HANGMAN'S STONE, LAMBOURN</i>	Standing Stone? Natural Feature?		Berkshire, Lambourn, West Berkshire	SU 31999 81169 (point)
A sarsen stone set within the boundary of a field, possibly not of high archaeological significance but documented since the early 19th century					
https://www.heritagegateway.org.uk/Gateway/Results_Single.aspx?uid=MWB4458&resourceID=1030					
MWB4459 - 02814.00.000	<i>WEATHERCOCK STABLES, UPPER LAMBOURN - Mound</i>	Mound Post Hole	14th century to Late 19th century 14th century	Berkshire, Lambourn, West Berkshire	SU 31224 80427 (point)
Mound observed in the 1930s during a barrow survey, but shown by excavation in 1990 to be a late medieval soil dump					
https://www.heritagegateway.org.uk/Gateway/Results_Single.aspx?uid=MWB4459&resourceID=1030					

Mon No - Old ref if different Summary and Link to the Heritage Gateway portal for more information	Site Name	Monument Type	Date	Administrative Area	NGR
MWB4460 - 02816.00.000	<i>Nugents Estates - ring ditch</i>	Ring Ditch		Berkshire, Lambourn, West Berkshire	SU 31099 81300 (point)
Ring ditch observed by J Richards on vertical photographs					
https://www.heritagegateway.org.uk/Gateway/Results_Single.aspx?uid=MWB4460&resourceID=1030					
MWB4461 - 02817.00.000	<i>Feature north of Upper Lambourn</i>	Ring Ditch		Berkshire, Lambourn, West Berkshire	SU 31570 80910 (point)
Cropmark of possible ring ditch or round barrow					
https://www.heritagegateway.org.uk/Gateway/Results_Single.aspx?uid=MWB4461&resourceID=1030					
MWB4463 - 02822.00.000	<i>KINGSTON WARREN DOWN</i>	Field System	Early Bronze Age to Roman	Berkshire, Lambourn, West Berkshire, Oxfordshire	Centred SU 30912 84059 (767m by 680m)
KINGSTON WARREN DOWN, FIELD SYSTEM MAINLY IN OXFORDSHIRE BUT SOME EXTENDS INTO BERKSHIRE. HOW MUCH AND NATURE NOT STATED.					
https://www.heritagegateway.org.uk/Gateway/Results_Single.aspx?uid=MWB4463&resourceID=1030					
MWB4469 - 02836.00.000	<i>Upper Lambourn - dubious cropmark</i>	Enclosure		Berkshire, Lambourn, West Berkshire	SU 30699 80850 (point)
Uncertain soilmark enclosure seen on 1976 aerial photographs					
https://www.heritagegateway.org.uk/Gateway/Results_Single.aspx?uid=MWB4469&resourceID=1030					
MWB4712 - 02879.28.000	<i>Former Lambourn Place pedestrian gateway</i>	Gate	17th century	Berkshire, Lambourn, West Berkshire	SU 32593 79002 (point)
Grade II listed 17th century stone gateway in wall separating the site of the demolished manor house of Lambourn Place from St Michael's churchyard					
https://www.heritagegateway.org.uk/Gateway/Results_Single.aspx?uid=MWB4712&resourceID=1030					
MWB4887 - 02983.00.000	<i>BAYDON ROAD/LAMBOURN ROAD</i>	Furnace	12th century	Berkshire, Lambourn, West Berkshire	SU 29849 77000 (point)
Medieval furnaces found during road diversion work					
https://www.heritagegateway.org.uk/Gateway/Results_Single.aspx?uid=MWB4887&resourceID=1030					

Mon No - Old ref if different Summary and Link to the Heritage Gateway portal for more information	Site Name	Monument Type	Date	Administrative Area	NGR
MWB4891 - 02998.00.000	<i>EASTBURY</i>	Lynchet	Medieval to Late 19th century	Berkshire, Lambourn, West Berkshire	SU 33699 75600 (point)
A SERIES OF PRONOUNCED WELL PRESERVED LYNCHETS TO THE SOUTH ABOVE EASTBURY. NOW AN SSSI					
https://www.heritagegateway.org.uk/Gateway/Results_Single.aspx?uid=MWB4891&resourceID=1030					
MWB5262 - 03878.00.000	<i>At Haycroft Lodge, Eastbury</i>	Grave		Berkshire, Lambourn, West Berkshire	SU 34879 76750 (point)
A grave and one skeleton found during building works in 1990; the skull appeared to have cut marks					
https://www.heritagegateway.org.uk/Gateway/Results_Single.aspx?uid=MWB5262&resourceID=1030					
MWB5273 - 03894.00.000	<i>OLD CRICKET GROUND, LAMBOURN</i>	Fair	Medieval to Late 19th century	Berkshire, Lambourn, West Berkshire	SU 32399 79499 (point)
Possible site of a medieval and post-medieval fairground					
https://www.heritagegateway.org.uk/Gateway/Results_Single.aspx?uid=MWB5273&resourceID=1030					
MWB6083 - 05053.29.000	<i>EAST GARSTON TO EASTBURY STATION RAILWAY LINE</i>	Railway	Late 19th century to Late 20th century	Berkshire, East Garston, West Berkshire, Lambourn, West Berkshire	Centred SU 35411 77216 (1612m by 444m)
Section of Lambourn Valley Railway in operation between 1898 and 1973					
https://www.heritagegateway.org.uk/Gateway/Results_Single.aspx?uid=MWB6083&resourceID=1030					
MWB6084 - 05053.29.100	<i>Site of EASTBURY STATION</i>	Railway Station	Late 19th century to Mid 20th century	Berkshire, Lambourn, West Berkshire	SU 34605 77437 (point)
Former location of railway station on Lambourn Valley line, closed in 1960					
https://www.heritagegateway.org.uk/Gateway/Results_Single.aspx?uid=MWB6084&resourceID=1030					

Mon No - Old ref if different Summary and Link to the Heritage Gateway portal for more information	Site Name	Monument Type	Date	Administrative Area	NGR
MWB6085 - 05053.30.000	<i>EASTBURY TO LAMBOURN STATION RAILWAY LINE</i>	Railway	Late 19th century to Late 20th century	Berkshire, Lambourn, West Berkshire	Centred SU 33668 78012 (1874m by 1149m)
Section of Lambourn Valley Railway in operation between 1898 and 1973					
https://www.heritagegateway.org.uk/Gateway/Results_Single.aspx?uid=MWB6085&resourceID=1030					
MWB6086 - 05053.30.100	<i>Site of Lambourn Station</i>	Railway Station	Late 19th century to Mid 20th century	Berkshire, Lambourn, West Berkshire	SU 32750 78549 (point)
Former location of railway station at the end of the Lambourn Valley railway from Newbury which closed in 1960, with the buildings demolished and the site redeveloped					
https://www.heritagegateway.org.uk/Gateway/Results_Single.aspx?uid=MWB6086&resourceID=1030					
MWB6305 - 04128.00.000	<i>OXFORD STREET, LAMBOURN - approximate location</i>	Feature		Berkshire, Lambourn, West Berkshire	SU 32900 79100 (point)
COBBLED SURFACE FOUND 3 FEET BELOW MODERN ROAD SURFACE BY WORKMAN					
https://www.heritagegateway.org.uk/Gateway/Results_Single.aspx?uid=MWB6305&resourceID=1030					
MWB6339 - 04195.00.000	<i>Possible Beaker site at Kingwood Stud</i>	Pit	Late Neolithic to Late Bronze Age	Berkshire, Lambourn, West Berkshire	Centred SU 31037 77338 (29m by 14m)
Two pits, one containing burnt material and pottery, seen during a watching brief					
https://www.heritagegateway.org.uk/Gateway/Results_Single.aspx?uid=MWB6339&resourceID=1030					
MWB7135 - 01058.01.201	<i>MADDLE FARM VILLA - surface collection</i>	Artefact Scatter	Roman	Berkshire, Lambourn, West Berkshire	SU 30367 82505 (point)
Large quantities of Roman pottery, building material and stone tile fragments collected from area of villa complex					
https://www.heritagegateway.org.uk/Gateway/Results_Single.aspx?uid=MWB7135&resourceID=1030					
MWB7138 - 01058.01.204	<i>MADDLE FARM VILLA - Infant inhumation</i>	Inhumation	Roman	Berkshire, Lambourn, West Berkshire	SU 30382 82539 (point)
FEATURE 15CM DEEP CONTAINING SKELETAL REMAINS OF A HUMAN INFANT IN THE NORTH-EASTERN CORNER OF THE VILLA SOILMARK. EXCAVATED DURING SAMPLE EXCAVATION DURING THE MADDLE FARM PROJECT.					
https://www.heritagegateway.org.uk/Gateway/Results_Single.aspx?uid=MWB7138&resourceID=1030					

Mon No - Old ref if different Summary and Link to the Heritage Gateway portal for more information	Site Name	Monument Type	Date	Administrative Area	NGR
MWB7152 - 06411.00.000	MADDLE FARM PROJECT - Event	Site	Early Mesolithic to Roman	Berkshire, Lambourn, West Berkshire	SU 33999 79999 (point)
SURVEY OF BERKSHIRE DOWNS NORTH AND EAST OF LAMBOURN USING EXTENSIVE FIELDWALKING AND SAMPLE EXCAVATION. SEE SMR 1058.200 FOR MADDLE FARM ROMAN VILLA EXCAVATION. SMR 6379 TO 6410 FOR INDIVIDUAL SITE FIELDWALKING RESULTS. https://www.heritagegateway.org.uk/Gateway/Results_Single.aspx?uid=MWB7152&resourceID=1030					
MWB7153 - 06410.00.000	MADDLE FARM PROJECT	Artefact Scatter Occupation Site	Roman Roman	Berkshire, Lambourn, West Berkshire	SU 34499 77600 (point)
POTTERY ASSEMBLAGE (11-30 SHERDS PER HA) INTERPRETED AS THE SITE OF A OF "LOWER ORDER OF SETTLEMENT" IN THE MADDLE FARM PROJECT. https://www.heritagegateway.org.uk/Gateway/Results_Single.aspx?uid=MWB7153&resourceID=1030					
MWB7154 - 06409.00.000	MADDLE FARM PROJECT	Settlement? Artefact Scatter	Roman Roman	Berkshire, Lambourn, West Berkshire	SU 34699 79849 (point)
POTTERY ASSEMBLAGE (BETWEEN 100 - 200 SHERDS) INTERPRETED AS A "SETTLEMENT" IN THE MADDLE FARM PROJECT. https://www.heritagegateway.org.uk/Gateway/Results_Single.aspx?uid=MWB7154&resourceID=1030					
MWB7155 - 06408.00.000	MADDLE FARM PROJECT	Settlement Artefact Scatter	Roman Roman	Berkshire, Lambourn, West Berkshire	SU 30949 80449 (point)
POTTERY ASSEMBLAGE INTERPRETED AS THE POSSIBLE SITE OF A "LOWER ORDER OF SETTLEMENT" IN THE MADDLE FARM PROJECT. No. items 60 https://www.heritagegateway.org.uk/Gateway/Results_Single.aspx?uid=MWB7155&resourceID=1030					
MWB7156 - 06407.00.000	MADDLE FARM PROJECT	Settlement? Artefact Scatter	Late Iron Age Late Iron Age	Berkshire, Lambourn, West Berkshire	SU 30949 81850 (point)
POTTERY ASSEMBLAGE (100+ SHERDS) INTERPRETED AS THE SITE OF A "LOWER ORDER OF SETTLEMENT" IN THE MADDLE FARM PROJECT. https://www.heritagegateway.org.uk/Gateway/Results_Single.aspx?uid=MWB7156&resourceID=1030					
MWB7160 - 06403.00.000	EWE HILL (MADDLE FM PROJECT)	Artefact Scatter	Late Neolithic to Late Iron Age	Berkshire, Lambourn, West Berkshire	SU 34099 80799 (point)
ASSEMBLAGE OF 10+ SHERDS. https://www.heritagegateway.org.uk/Gateway/Results_Single.aspx?uid=MWB7160&resourceID=1030					

Mon No - Old ref if different Summary and Link to the Heritage Gateway portal for more information	Site Name	Monument Type	Date	Administrative Area	NGR
MWB7161 - 06402.00.000	MADDLE FARM PROJECT	Artefact Scatter	Late Neolithic to Late Iron Age	Berkshire, Lambourn, West Berkshire	SU 30499 80500 (point)
ASSEMBLAGE OF 10+ SHERDS.					
https://www.heritagegateway.org.uk/Gateway/Results_Single.aspx?uid=MWB7161&resourceID=1030					
MWB7163 - 06400.00.000	PARK FARM DOWN (MFP)	Artefact Scatter	Late Neolithic to Late Iron Age	Berkshire, Lambourn, West Berkshire	SU 29550 82000 (point)
ASSEMBLAGE OF 10+ SHERDS FOUND DURING THE MADDLE FARM PROJECT					
https://www.heritagegateway.org.uk/Gateway/Results_Single.aspx?uid=MWB7163&resourceID=1030					
MWB7171 - 06392.00.000	MADDLE FARM PROJECT	Artefact Scatter		Berkshire, Lambourn, West Berkshire	SU 34899 77850 (point)
EXTENSIVE ASSEMBLAGE OF BURNT FLINT FOUND DURING THE MADDLE FARM PROJECT.					
https://www.heritagegateway.org.uk/Gateway/Results_Single.aspx?uid=MWB7171&resourceID=1030					
MWB7173 - 06390.00.000	LONG HEDGE (MFP)	Flint Scatter	Prehistoric	Berkshire, Lambourn, West Berkshire	SU 34099 78799 (point)
SMALL ASSEMBLAGE OF FLAKES FOUND DURING THE MADDLE FARM PROJECT.					
https://www.heritagegateway.org.uk/Gateway/Results_Single.aspx?uid=MWB7173&resourceID=1030					
MWB7174 - 06389.00.000	LONG HEDGE (MFP)	Flint Scatter	Prehistoric	Berkshire, Lambourn, West Berkshire	SU 34800 78699 (point)
EXTENSIVE ASSEMBLAGE OF FLAKES AND BURNT FLINT FOUND DURING MADDLE FARM PROJECT.					
https://www.heritagegateway.org.uk/Gateway/Results_Single.aspx?uid=MWB7174&resourceID=1030					
MWB7175 - 06388.00.001	COLLEGE FARM (MFP)	Artefact Scatter	Late Neolithic to Late Iron Age	Berkshire, Lambourn, West Berkshire	SU 34600 80899 (point)
ASSEMBLAGE OF 10+ SHERDS FOUND DURING THE MADDLE FARM PROJECT.					
https://www.heritagegateway.org.uk/Gateway/Results_Single.aspx?uid=MWB7175&resourceID=1030					

Mon No - Old ref if different Summary and Link to the Heritage Gateway portal for more information	Site Name	Monument Type	Date	Administrative Area	NGR
MWB7176 - 06388.00.000	COLLEGE FARM (MFP)	Flint Scatter	Prehistoric	Berkshire, Lambourn, West Berkshire	SU 34499 80700 (point)
EXTENSIVE ASSEMBLAGE OF FLAKES AND BURNT FLINT FOUND DURING THE MADDLE FARM PROJECT.					
https://www.heritagegateway.org.uk/Gateway/Results_Single.aspx?uid=MWB7176&resourceID=1030					
MWB7177 - 06387.00.000	MILE END (MFP)	Flint Scatter	Prehistoric	Berkshire, Lambourn, West Berkshire	SU 32799 80899 (point)
Prehistoric flint flake assemblage found during the Maddle Farm Project					
https://www.heritagegateway.org.uk/Gateway/Results_Single.aspx?uid=MWB7177&resourceID=1030					
MWB7179 - 06386.00.000	PARK FARM (MFP AREA 9)	Artefact Scatter	Prehistoric	Berkshire, Lambourn, West Berkshire	SU 30200 81300 (point)
EXTENSIVE ASSEMBLAGE OF FLAKES AND RETOUCHE TOOLS FOUND DURING THE MADDLE FARM PROJECT					
https://www.heritagegateway.org.uk/Gateway/Results_Single.aspx?uid=MWB7179&resourceID=1030					
MWB7183 - 06385.00.000	PARK FARM (AREA 8 MFP)	Flint Scatter	Prehistoric	Berkshire, Lambourn, West Berkshire	SU 29249 80999 (point)
ASSEMBLAGE OF FLINT FLAKES AND RETOUCHE TOOLS					
https://www.heritagegateway.org.uk/Gateway/Results_Single.aspx?uid=MWB7183&resourceID=1030					
MWB7184 - 06384.01.000	MADDLE FARM PROJECT	Artefact Scatter	Roman	Berkshire, Lambourn, West Berkshire	SU 34699 81850 (point)
A POTTERY ASSEMBLAGE OF UP TO 70 SHERDS INTERPRETED AS THE SITE OF A "LOWER ORDER OF SETTLEMENT" BY THE MADDLE FARM PROJECT.					
https://www.heritagegateway.org.uk/Gateway/Results_Single.aspx?uid=MWB7184&resourceID=1030					
MWB7185 - 06384.00.000	BOCKHAMPTON DOWN (MFP)	Flint Scatter	Prehistoric	Berkshire, Lambourn, West Berkshire	SU 34699 81699 (point)
EXTENSIVE ASSEMBLAGE OF BURNT FLINT FOUND DURING MADDLE FARM PROJECT.					
https://www.heritagegateway.org.uk/Gateway/Results_Single.aspx?uid=MWB7185&resourceID=1030					

Mon No - Old ref if different Summary and Link to the Heritage Gateway portal for more information	Site Name	Monument Type	Date	Administrative Area	NGR
MWB7186 - 06383.00.000	Lye Leaze (MFP)	Flint Scatter	Prehistoric	Berkshire, Lambourn, West Berkshire	SU 31999 81699 (point)
Extensive flake assemblage found during the Maddle Farm Project					
https://www.heritagegateway.org.uk/Gateway/Results_Single.aspx?uid=MWB7186&resourceID=1030					
MWB7187 - 06382.01.000	Post Down Farm (Maddie Farm Project)	Pit Linear Feature Feature	Late Neolithic to Early Bronze Age Late Neolithic to Early Bronze Age Late Neolithic to Early Bronze Age	Berkshire, Lambourn, West Berkshire	SU 32449 82450 (point)
Sample excavation of intensive flint scatter identified during the Maddle Farm Project					
https://www.heritagegateway.org.uk/Gateway/Results_Single.aspx?uid=MWB7187&resourceID=1030					
MWB7190 - 06382.00.001	POST DOWN (MADDLE FARM PROJECT)	Findspot	Mesolithic	Berkshire, Lambourn, West Berkshire	SU 31900 82499 (point)
blade					
https://www.heritagegateway.org.uk/Gateway/Results_Single.aspx?uid=MWB7190&resourceID=1030					
MWB7191 - 06382.00.000	Post Down (Maddie Farm Project Area 10)	Flint Scatter	Prehistoric	Berkshire, Lambourn, West Berkshire	SU 32300 82350 (point)
Extensive assemblage of flakes and retouched tools found during Maddle Farm Project					
https://www.heritagegateway.org.uk/Gateway/Results_Single.aspx?uid=MWB7191&resourceID=1030					
MWB7192 - 06381.00.002	CROW DOWN (MFP)	Findspot	Late Neolithic to Late Iron Age	Berkshire, Lambourn, West Berkshire	SU 33849 82700 (point)
sherd					
https://www.heritagegateway.org.uk/Gateway/Results_Single.aspx?uid=MWB7192&resourceID=1030					

Mon No - Old ref if different Summary and Link to the Heritage Gateway portal for more information	Site Name	Monument Type	Date	Administrative Area	NGR
MWB7194 - 06381.00.000	CROW DOWN (MFP)	Flint Scatter	Prehistoric	Berkshire, Lambourn, West Berkshire	SU 33849 82700 (point)
EXTENSIVE ASSEMBLAGE OF BURNT FLINT FOUND DURING MADDLE FARM PROJECT.					
https://www.heritagegateway.org.uk/Gateway/Results_Single.aspx?uid=MWB7194&resourceID=1030					
MWB7197 - 06380.00.000	WELLBOTTOM DOWN AREA 11 MFP	Flint Scatter	Prehistoric	Berkshire, Lambourn, West Berkshire	SU 31599 83300 (point)
EXTENSIVE ASSEMBLAGE OF RETOUCHEDED TOOLS FOUND DURING THE MADDLE FARM PROJECT.					
https://www.heritagegateway.org.uk/Gateway/Results_Single.aspx?uid=MWB7197&resourceID=1030					
MWB7198 - 06379.01.000	WHITCOMBE (MFP)	Artefact Scatter	Roman	Berkshire, Lambourn, West Berkshire	SU 30749 83099 (point)
POTTERY ASSEMBLAGE OF OVER 100 SHERDS INTERPRETED AS THE POSSIBLE SITE OF A " LOWER ORDER OF SETTLEMENT" IN THE MADDLE FARM PROJECT.					
https://www.heritagegateway.org.uk/Gateway/Results_Single.aspx?uid=MWB7198&resourceID=1030					
MWB7199 - 06379.00.000	WHIT COMBE (AREA 3 MFP)	Flint Scatter	Prehistoric	Berkshire, Lambourn, West Berkshire	SU 30850 83400 (point)
EXTENSIVE ASSEMBLAGE OF FLINT FLAKES AND RETOUCHEDED TOOLS FOUND DURING THE MADDLE FARM PROJECT.					
https://www.heritagegateway.org.uk/Gateway/Results_Single.aspx?uid=MWB7199&resourceID=1030					
MWB7217 - 01060.03.100	Park Farm Barrow - excavated features	Inhumation	Early Neolithic	Berkshire, Lambourn, West Berkshire	SU 29630 81433 (point)
		Cairn	Middle Neolithic to Early Bronze Age		
		Post Hole	Middle Neolithic to Early Bronze Age		
Sarsens overlying three crouched inhumations radiocarbon dated to the early Neolithic period					
https://www.heritagegateway.org.uk/Gateway/Results_Single.aspx?uid=MWB7217&resourceID=1030					

Mon No - Old ref if different Summary and Link to the Heritage Gateway portal for more information	Site Name	Monument Type	Date	Administrative Area	NGR
MWB7257 - 01068.19.300	<i>Cremation pit within Seven Barrows 'Barrow 19'</i>	Cremation Pit Post Hole	Bronze Age Bronze Age	Berkshire, Lambourn, West Berkshire	SU 33016 82626 (point)
Cremation pit located at the northern edge of Lambourn Barrow 19					
https://www.heritagegateway.org.uk/Gateway/Results_Single.aspx?uid=MWB7257&resourceID=1030					
MWB7322 - 05053.30.102	<i>Site of Lambourn Station cattle pen</i>	Pen	Late 19th century to Mid 20th century	Berkshire, Lambourn, West Berkshire	SU 32770 78501 (point)
Former location of cattle pens adjacent to the Lambourn Valley railway line					
https://www.heritagegateway.org.uk/Gateway/Results_Single.aspx?uid=MWB7322&resourceID=1030					
MWB7323 - 05053.30.101	<i>LAMBOURN STATION ENGINE SHED</i>	Engine Shed	19th century to Late 19th century	Berkshire, Lambourn, West Berkshire	SU 32750 78549 (point)
https://www.heritagegateway.org.uk/Gateway/Results_Single.aspx?uid=MWB7323&resourceID=1030					
MWB7324 - 05053.30.104	<i>LAMBOURN STATION GAS LAMP</i>	Gas Lamp	Late 19th century to Early to Mid 20th century	Berkshire, Lambourn, West Berkshire	SU 32750 78549 (point)
GAS LAMP STANDARD (GWR) RECORDED AS SURVIVING BY K MAJOR 3/8/1974. SITE VISITED BY J ASTERAKI 16/2/1991 LAMP STANDARD NOT VISIBLE.					
https://www.heritagegateway.org.uk/Gateway/Results_Single.aspx?uid=MWB7324&resourceID=1030					
MWB9334 - 01068.38.000	<i>BURIAL- SEVENBARROWS HOUSE</i>	Inhumation	Early Bronze Age	Berkshire, Lambourn, West Berkshire	SU 32302 82909 (point)
Crouched burial recovered from rectangular chalk cut grave, discovered during fencing					
https://www.heritagegateway.org.uk/Gateway/Results_Single.aspx?uid=MWB9334&resourceID=1030					
MWB9742 - 01301.02.400	<i>Stancombe Down area</i>	Artefact Scatter	Roman	Berkshire, Lambourn, West Berkshire	SU 35040 81659 (point)
Large scatter of late Roman pottery found by farmer in 1960 and then investigated by Newbury Museum					
https://www.heritagegateway.org.uk/Gateway/Results_Single.aspx?uid=MWB9742&resourceID=1030					

Mon No - Old ref if different Summary and Link to the Heritage Gateway portal for more information	Site Name	Monument Type	Date	Administrative Area	NGR
MWB9746 - 01301.09.101	<i>EASTBURY DOWN, TRENCH 1</i>	Findspot		Berkshire, Lambourn, West Berkshire	SU 34720 80059 (point)
Finds from Berkshire Field Research Group excavation					
https://www.heritagegateway.org.uk/Gateway/Results_Single.aspx?uid=MWB9746&resourceID=1030					
MWB9758 - 01301.09.200	<i>EASTBURY DOWN, TRENCH 2</i>	Findspot		Berkshire, Lambourn, West Berkshire	SU 34759 80059 (point)
Finds from Berkshire Field Research Group excavation					
https://www.heritagegateway.org.uk/Gateway/Results_Single.aspx?uid=MWB9758&resourceID=1030					
MWB9792 - 01301.15.000	<i>At Warren Farm, Stancombe Down (Sheepdrove Organic Farm)</i>	Inhumation	Roman	Berkshire, Lambourn, West Berkshire	SU 35830 81750 (point)
Three skeletons found associated with two Roman coins during building work in 1966; two of the bodies had been decapitated					
https://www.heritagegateway.org.uk/Gateway/Results_Single.aspx?uid=MWB9792&resourceID=1030					
MWB12283 - 02741.00.000	<i>Field northwest of LAMBOURN</i>	Artefact Scatter	Medieval to Late 19th century	Berkshire, Lambourn, West Berkshire	SU 32269 79550 (point)
Fieldwalking finds indicate building on site?					
https://www.heritagegateway.org.uk/Gateway/Results_Single.aspx?uid=MWB12283&resourceID=1030					
MWB12363 - 02814.01.000	<i>WEATHERCOCK STABLES - Skeleton</i>	Burial	Medieval	Berkshire, Lambourn, West Berkshire	SU 31221 80447 (point)
Male skeleton found during construction work in 1990, recorded by Tony Higgott of Newbury Museum					
https://www.heritagegateway.org.uk/Gateway/Results_Single.aspx?uid=MWB12363&resourceID=1030					
MWB14342 - 03545.00.000	<i>NEAR STORK HOUSE, BAYDON ROAD, LAMBOURN</i>	Burial		Berkshire, Lambourn, West Berkshire	Centred SU 32327 78993 (1m by 0m)
Human skeletons found in 1984 and 1986 during the building of a housing development					
https://www.heritagegateway.org.uk/Gateway/Results_Single.aspx?uid=MWB14342&resourceID=1030					

Mon No - Old ref if different Summary and Link to the Heritage Gateway portal for more information	Site Name	Monument Type	Date	Administrative Area	NGR
MWB15061 - 02703.01.000	FARNCOMBE, LAMBOURN	Inhumation		Berkshire, Lambourn, West Berkshire	SU 31099 77999 (point)
Human skeletal remains found in 1990 and taken to Newbury Museum, but no associated finds					
https://www.heritagegateway.org.uk/Gateway/Results_Single.aspx?uid=MWB15061&resourceID=1030					
MWB15462 - 01061.02.400	Baydon Totally Collected 1	Artefact Scatter	Prehistoric	Berkshire, Lambourn, West Berkshire	SU 29403 78160 (point)
Fieldwalking finds from Berkshire Field Research Group project 1980					
https://www.heritagegateway.org.uk/Gateway/Results_Single.aspx?uid=MWB15462&resourceID=1030					
MWB15489 - 01301.02.101	Stancombe Down - Event (metal detecting)	Artefact Scatter	Roman	Berkshire, Lambourn, West Berkshire	Centred SU 35207 81767 (369m by 347m)
Coins found by metal detectorist in an area to the north and south of the track over Downs, also recovered Roman pottery, including Samian plus some tile and stone					
https://www.heritagegateway.org.uk/Gateway/Results_Single.aspx?uid=MWB15489&resourceID=1030					
MWB15758 - 02709.06.100	The Red Lion Hotel, Lambourn	Ditch	Early Medieval/Dark Age	Berkshire, Lambourn, West Berkshire	SU 32690 78897 (point)
		Ditch	13th century to 14th century		
		Post Hole	Early Medieval/Dark Age to 12th century		
		Wall	15th century to 16th century		
Features of early-middle Saxon date revealed in archaeological evaluation and watching brief; late medieval and post-medieval activity also on the site					
https://www.heritagegateway.org.uk/Gateway/Results_Single.aspx?uid=MWB15758&resourceID=1030					
MWB15788 - MWB15788	Seven Barrows Cemetery core	Barrow Cemetery	Bronze Age	Berkshire, Lambourn, West Berkshire	Centred SU 32884 82891 (257m by 209m)
Scheduled Monument 12071. The core of a widely scattered Bronze Age cemetery, with two rows of barrows					
https://www.heritagegateway.org.uk/Gateway/Results_Single.aspx?uid=MWB15788&resourceID=1030					

Mon No - Old ref if different Summary and Link to the Heritage Gateway portal for more information	Site Name	Monument Type	Date	Administrative Area	NGR
MWB15817 - 01059.00.000	<i>Two bowl barrows 500m northeast of Stancombe Farm, West Berkshire</i>	Barrow Cemetery	Bronze Age	Berkshire, Lambourn, West Berkshire, Oxfordshire	Centred SU 35713 82512 (49m by 37m)
Scheduled Monument 12069, part of barrow cemetery crossing county boundary with Oxfordshire					
https://www.heritagegateway.org.uk/Gateway/Results_Single.aspx?uid=MWB15817&resourceID=1030					
MWB15827 - MWB15827	<i>Membury Airfield (World War II)</i>	Military Airfield Airfield	Second World War to Mid 20th centur Second World War to Late 20th century	Berkshire, Lambourn, West Berkshire, Wiltshire	Centred SU 30936 75578 (2103m by 2340m)
Airfield built during the Second World War and used subsequently; disused in the 21st century but with many remaining dispersed buildings					
https://www.heritagegateway.org.uk/Gateway/Results_Single.aspx?uid=MWB15827&resourceID=1030					
MWB16104 - MWB16104	<i>Roman well shaft - Bourne House Stables</i>	Well	Roman	Berkshire, Lambourn, West Berkshire	SU 32867 78980 (point)
Well shaft of probable Roman date					
https://www.heritagegateway.org.uk/Gateway/Results_Single.aspx?uid=MWB16104&resourceID=1030					
MWB16105 - MWB16105	<i>Saxon ditches - Bourne House Stables</i>	Ditch	Early Medieval/Dark Age	Berkshire, Lambourn, West Berkshire	Centred SU 32869 78971 (10m by 18m)
Three ditches of probable Saxon date					
https://www.heritagegateway.org.uk/Gateway/Results_Single.aspx?uid=MWB16105&resourceID=1030					
MWB16106 - MWB16106	<i>Pit - Bourne House Stables</i>	Pit		Berkshire, Lambourn, West Berkshire	SU 32870 78963 (point)
Small pit found in association with a Roman well shaft and three Saxon ditches					
https://www.heritagegateway.org.uk/Gateway/Results_Single.aspx?uid=MWB16106&resourceID=1030					

Mon No - Old ref if different Summary and Link to the Heritage Gateway portal for more information	Site Name	Monument Type	Date	Administrative Area	NGR
MWB16121 - MWB16121	<i>Medieval pit at Uplands, Upper Lambourn</i>	Pit	12th century	Berkshire, Lambourn, West Berkshire	SU 32100 79903 (point)
Pit or possible ditch terminal containing sherds of 12th century pottery					
https://www.heritagegateway.org.uk/Gateway/Results_Single.aspx?uid=MWB16121&resourceID=1030					
MWB16122 - MWB16122	<i>Late Saxon pit at Uplands, Upper Lambourn</i>	Pit	Early Medieval/Dark Age	Berkshire, Lambourn, West Berkshire	SU 32106 79884 (point)
Late Saxon pit or possible ditch terminal containing two 10th century pot sherds					
https://www.heritagegateway.org.uk/Gateway/Results_Single.aspx?uid=MWB16122&resourceID=1030					
MWB16144 - MWB16144	<i>Burial at Kingsdown Gallops, Lambourn</i>	Inhumation	Roman	Berkshire, Lambourn, West Berkshire	SU 30856 80902 (point)
A single burial of an adolescent male of possible late Roman date, found by gallops					
https://www.heritagegateway.org.uk/Gateway/Results_Single.aspx?uid=MWB16144&resourceID=1030					
MWB16227 - MWB16227	<i>Site of Lambourn Place (House)</i>	Country House	Victorian to Mid 20th century	Berkshire, Lambourn, West Berkshire	Centred SU 32596 79030 (42m by 43m)
Former location of large mid 19th century building demolished in 1937, probably built on the site of a medieval manor house					
https://www.heritagegateway.org.uk/Gateway/Results_Single.aspx?uid=MWB16227&resourceID=1030					
MWB16259 - MWB16259	<i>Pond and lynchet southeast of Sheepdrove Farm, Stancombe Down</i>	Lynchet Dewpond?	Later Prehistoric	Berkshire, Lambourn, West Berkshire	SU 34997 82120 (point)
Dry pond noted next to prehistoric lynchet in early 20th century					
https://www.heritagegateway.org.uk/Gateway/Results_Single.aspx?uid=MWB16259&resourceID=1030					
MWB16260 - MWB16260	<i>Lynchet northeast of Ewe Hill, Bockhampton Down</i>	Lynchet	Later Prehistoric	Berkshire, Lambourn, West Berkshire	SU 34095 80840 (point)
Lynchet noted next to East Ditch in early 20th century by O G S Crawford					
https://www.heritagegateway.org.uk/Gateway/Results_Single.aspx?uid=MWB16260&resourceID=1030					

Mon No - Old ref if different Summary and Link to the Heritage Gateway portal for more information	Site Name	Monument Type	Date	Administrative Area	NGR
MWB16263 - MWB16263	<i>Seven Barrows 'Barrow 38'</i>	Saucer Barrow	Bronze Age	Berkshire, Lambourn, West Berkshire	SU 32755 82932 (point)
A small saucer barrow discovered in 1964 at the northwest end of the group at the core of Seven Barrows cemetery					
https://www.heritagegateway.org.uk/Gateway/Results_Single.aspx?uid=MWB16263&resourceID=1030					
MWB16332 - MWB16332	<i>Prisoner of war camp, Lodge Farm, Lambourn</i>	Prisoner Of War Camp	Second World War to Mid 20th centur	Berkshire, Lambourn, West Berkshire	Centred SU 29574 77259 (230m by 263m)
Site of Second World War PoW camp for Italians and Germans					
https://www.heritagegateway.org.uk/Gateway/Results_Single.aspx?uid=MWB16332&resourceID=1030					
MWB16346 - MWB16346	<i>Site of Farncoombe Windmill</i>	Windmill	Post Medieval	Berkshire, Lambourn, West Berkshire	SU 30793 77946 (point)
Corn mill marked on late 19th century map, but presumably demolished since					
https://www.heritagegateway.org.uk/Gateway/Results_Single.aspx?uid=MWB16346&resourceID=1030					
MWB16359 - MWB16359	<i>Field System, south of Row Down</i>	Field System	Later Prehistoric	Berkshire, Lambourn, West Berkshire	Centred SU 30533 79559 (818m by 638m)
Area of Celtic Fields marked on map, probably noted by O G S Crawford					
https://www.heritagegateway.org.uk/Gateway/Results_Single.aspx?uid=MWB16359&resourceID=1030					
MWB16360 - MWB16360	<i>Ditch running northwest to southeast across Farncombe Down</i>	Boundary	Late Bronze Age to Late Iron Age	Berkshire, Lambourn, West Berkshire	Centred SU 29697 77882 (218m by 297m)
Section of earthwork, visible as cropmark					
https://www.heritagegateway.org.uk/Gateway/Results_Single.aspx?uid=MWB16360&resourceID=1030					
MWB16361 - MWB16361	<i>Lynchet north of Baydon Hole Farm Ditch</i>	Lynchet		Berkshire, Lambourn, West Berkshire	Centred SU 29168 78266 (279m by 183m)
Earthwork noted by O G S Crawford as a Celtic Lynchet					
https://www.heritagegateway.org.uk/Gateway/Results_Single.aspx?uid=MWB16361&resourceID=1030					

Mon No - Old ref if different Summary and Link to the Heritage Gateway portal for more information	Site Name	Monument Type	Date	Administrative Area	NGR
MWB16401 - MWB16401	<i>'Bint's Banks'</i>	Strip Lynchet?		Berkshire, Lambourn, West Berkshire	Centred SU 31637 79479 (608m by 538m)
Series of terraces, probably strip lynchets, visible in 2002 to southwest of wood called Bint's Bank					
https://www.heritagegateway.org.uk/Gateway/Results_Single.aspx?uid=MWB16401&resourceID=1030					
MWB16402 - MWB16402	<i>Features southwest of B4000, Upper Lambourn</i>	Strip Lynchet?		Berkshire, Lambourn, West Berkshire	Centred SU 31279 79955 (198m by 137m)
Series of terraces, probably strip lynchets, visible in 2002					
https://www.heritagegateway.org.uk/Gateway/Results_Single.aspx?uid=MWB16402&resourceID=1030					
MWB16526 - MWB16526	<i>Field system between Berry's Wood and Gifford's Copse</i>	Field System	Early Neolithic to Roman	Berkshire, Lambourn, West Berkshire	Centred SU 3287 7654 (412m by 301m)
Possible prehistoric or Roman field system visible as cropmarks in aerial photographs and as faint earthworks in LiDAR data					
https://www.heritagegateway.org.uk/Gateway/Results_Single.aspx?uid=MWB16526&resourceID=1030					
MWB16527 - MWB16527	<i>Lynchets on west side of Cleeve Hill</i>	Lynchet	Medieval to Late 19th century	Berkshire, Lambourn, West Berkshire	SU 3322 7638 (point)
Earthworks caused by ploughing medieval or post-medieval fields					
https://www.heritagegateway.org.uk/Gateway/Results_Single.aspx?uid=MWB16527&resourceID=1030					
MWB16598 - MWB16598	<i>Field systems on Nutwood Down and Mere End Down, Oxfordshire</i>	Coaxial Field System		Oxfordshire	Centred SU 36328 82134 (1032m by 1533m)
Area of field systems seen as cropmarks and earthworks; fieldwork indicated a Roman date for one lynchet					
https://www.heritagegateway.org.uk/Gateway/Results_Single.aspx?uid=MWB16598&resourceID=1030					

Mon No - Old ref if different Summary and Link to the Heritage Gateway portal for more information	Site Name	Monument Type	Date	Administrative Area	NGR
MWB16602 - MWB16602	<i>Field systems stretching from Lambourn to Fawley parishes</i>	Coaxial Field System	Early Neolithic to Roman	Berkshire, East Garston, West Berkshire, Fawley, West Berkshire, Lambourn, West Berkshire, Oxfordshire	Centred SU 36146 81048 (4396m by 3274m)
Fragments of prehistoric or Roman field systems visible as cropmarks					
https://www.heritagegateway.org.uk/Gateway/Results_Single.aspx?uid=MWB16602&resourceID=1030					
MWB16768 - MWB16768	<i>Feature southeast of Park Farm, Lambourn</i>	Round Barrow?	Bronze Age	Berkshire, Lambourn, West Berkshire	SU 3025 8073 (point)
Possible round barrow visible as a cropmark ring in aerial photographs					
https://www.heritagegateway.org.uk/Gateway/Results_Single.aspx?uid=MWB16768&resourceID=1030					
MWB16769 - MWB16769	<i>Ridge and furrow near Hangman's Stone, Lambourn</i>	Ridge And Furrow	Medieval to Late 19th century	Berkshire, Lambourn, West Berkshire	Centred SU 3175 8134 (866m by 1038m)
Ridge and furrow visible as cropmarks on aerial photographs, although not surviving into the 21st century					
https://www.heritagegateway.org.uk/Gateway/Results_Single.aspx?uid=MWB16769&resourceID=1030					
MWB16770 - MWB16770	<i>Enclosures near Lye Leaze, Lambourn</i>	Enclosure		Berkshire, Lambourn, West Berkshire	Centred SU 3183 8170 (128m by 129m)
Two rectangular enclosures, visible as cropmarks on aerial photographs					
https://www.heritagegateway.org.uk/Gateway/Results_Single.aspx?uid=MWB16770&resourceID=1030					
MWB16836 - MWB16836	<i>Feature north of Fiveacre Border</i>	Lynchet? Bank (Earthwork)		Berkshire, Lambourn, West Berkshire	Centred SU 33892 73147 (147m by 50m)
Short length of bank, probably a lynchet, visible as a cropmark					
https://www.heritagegateway.org.uk/Gateway/Results_Single.aspx?uid=MWB16836&resourceID=1030					

Mon No - Old ref if different Summary and Link to the Heritage Gateway portal for more information	Site Name	Monument Type	Date	Administrative Area	NGR
MWB16936 - MWB16936	<i>Park Farm, Upper Lambourn</i>	Farmstead	Late 19th century	Berkshire, Lambourn, West Berkshire	SU 29955 81017 (point)
Historic farmstead documented in the 19th century and still partly present in 21st century					
https://www.heritagegateway.org.uk/Gateway/Results_Single.aspx?uid=MWB16936&resourceID=1030					
MWB16937 - MWB16937	<i>Fognam Farm</i>	Outfarm	Late 19th century	Berkshire, Lambourn, West Berkshire	SU 29746 80144 (point)
Historic outfarm or field barn documented in late 19th century but likely to have been replaced by modern buildings					
https://www.heritagegateway.org.uk/Gateway/Results_Single.aspx?uid=MWB16937&resourceID=1030					
MWB16938 - MWB16938	<i>Site of Wellbottom Barn</i>	Outfarm	19th century to Late 19th century	Berkshire, Lambourn, West Berkshire	SU 31787 83208 (point)
Historic outfarm or field barn documented in 19th century but lost in the 20th century					
https://www.heritagegateway.org.uk/Gateway/Results_Single.aspx?uid=MWB16938&resourceID=1030					
MWB16939 - MWB16939	<i>Sheepdrove Farm (formerly Crowdown Upper Barn and Sheepdrove Barn)</i>	Outfarm Farmstead	19th century to Late 19th century Late 19th century to Late 20th century - Present	Berkshire, Lambourn, West Berkshire	SU 34662 82299 (point)
Historic outfarm or field barn documented in the early 19th century, expanded to a farm in the later 19th century and still partly present in 21st century					
https://www.heritagegateway.org.uk/Gateway/Results_Single.aspx?uid=MWB16939&resourceID=1030					
MWB16940 - MWB16940	<i>Sevenbarrows House</i>	Farmstead	Late 19th century	Berkshire, Lambourn, West Berkshire	SU 32420 82908 (point)
Historic farmstead documented in late 19th century and still partly present in 21st century					
https://www.heritagegateway.org.uk/Gateway/Results_Single.aspx?uid=MWB16940&resourceID=1030					
MWB16941 - MWB16941	<i>Maddle Farm</i>	Farmstead	Late 19th century	Berkshire, Lambourn, West Berkshire	SU 30558 82206 (point)
Historic farmstead documented in late 19th century and still partly present in 21st century					
https://www.heritagegateway.org.uk/Gateway/Results_Single.aspx?uid=MWB16941&resourceID=1030					

Mon No - Old ref if different Summary and Link to the Heritage Gateway portal for more information	Site Name	Monument Type	Date	Administrative Area	NGR
MWB16942 - MWB16942	Site of Warren Barn, Lambourn	Outfarm	19th century to Late 19th century	Berkshire, Lambourn, West Berkshire	SU 30067 81571 (point)
Historic outfarm or field barn documented in 19th century but no longer in existence					
https://www.heritagegateway.org.uk/Gateway/Results_Single.aspx?uid=MWB16942&resourceID=1030					
MWB16943 - MWB16943	Trabb's Farm (formerly Sevenbarrows Barn)	Outfarm	Late 19th century	Berkshire, Lambourn, West Berkshire	SU 32679 81639 (point)
Historic outfarm or field barn documented in late 19th century and still partly present in 21st century					
https://www.heritagegateway.org.uk/Gateway/Results_Single.aspx?uid=MWB16943&resourceID=1030					
MWB16944 - MWB16944	Site of Crowdown Lower Barn	Outfarm	Late 19th century	Berkshire, Lambourn, West Berkshire	SU 34396 81636 (point)
Historic outfarm or field barn documented in late 19th century but lost by the mid to late 20th century					
https://www.heritagegateway.org.uk/Gateway/Results_Single.aspx?uid=MWB16944&resourceID=1030					
MWB16945 - MWB16945	Wetherdown Farm	Farmstead	Late 19th century	Berkshire, Lambourn, West Berkshire	SU 33051 81189 (point)
Historic farmstead documented in late 19th century and still partly present in 21st century					
https://www.heritagegateway.org.uk/Gateway/Results_Single.aspx?uid=MWB16945&resourceID=1030					
MWB16946 - MWB16946	Church Farm, Upper Lambourn (formerly Church's Farm)	Farmstead	18th century to Late 19th century	Berkshire, Lambourn, West Berkshire	SU 31454 80468 (point)
Historic farmstead of 18th century or earlier date, still partly present in 21st century					
https://www.heritagegateway.org.uk/Gateway/Results_Single.aspx?uid=MWB16946&resourceID=1030					
MWB16947 - MWB16947	Foxbury Farm	Farmstead	Late 19th century	Berkshire, Lambourn, West Berkshire	SU 33334 80633 (point)
Historic farmstead documented in late 19th century and still partly present in 21st century					
https://www.heritagegateway.org.uk/Gateway/Results_Single.aspx?uid=MWB16947&resourceID=1030					

Mon No - Old ref if different Summary and Link to the Heritage Gateway portal for more information	Site Name	Monument Type	Date	Administrative Area	NGR
MWB16948 - MWB16948	College Farm, Lambourn	Outfarm	Late 19th century	Berkshire, Lambourn, West Berkshire	SU 34323 80517 (point)
Historic outfarm or field barn documented in late 19th century and still partly present in 21st century					
https://www.heritagegateway.org.uk/Gateway/Results_Single.aspx?uid=MWB16948&resourceID=1030					
MWB16949 - MWB16949	Hyde Farm Cottage (formerly Hyde Farm)	Farmstead	Late 19th century	Berkshire, Lambourn, West Berkshire	SU 34096 80221 (point)
Historic farmstead documented in late 19th century and still partly present in 21st century					
https://www.heritagegateway.org.uk/Gateway/Results_Single.aspx?uid=MWB16949&resourceID=1030					
MWB16950 - MWB16950	New Barn, Lambourn	Outfarm	Late 19th century	Berkshire, Lambourn, West Berkshire	SU 32745 80123 (point)
Historic outfarm or field barn documented in late 19th century and still partly present in 21st century					
https://www.heritagegateway.org.uk/Gateway/Results_Single.aspx?uid=MWB16950&resourceID=1030					
MWB16951 - MWB16951	Stancombe Farm	Farmstead	Late 19th century	Berkshire, Lambourn, West Berkshire	SU 35356 82331 (point)
Historic farmstead documented in late 19th century and still partly present in 21st century					
https://www.heritagegateway.org.uk/Gateway/Results_Single.aspx?uid=MWB16951&resourceID=1030					
MWB16959 - MWB16959	Grange Farm, Lambourn	Outfarm	Late 19th century	Berkshire, Lambourn, West Berkshire	SU 35932 80001 (point)
Historic outfarm or field barn documented in late 19th century and still partly present in 21st century					
https://www.heritagegateway.org.uk/Gateway/Results_Single.aspx?uid=MWB16959&resourceID=1030					
MWB16960 - MWB16960	Site of Tubb's Barn	Outfarm	19th century to Late 19th century	Berkshire, Lambourn, West Berkshire	SU 35241 80613 (point)
Historic outfarm or field barn documented in 19th century but lost by the later 20th century					
https://www.heritagegateway.org.uk/Gateway/Results_Single.aspx?uid=MWB16960&resourceID=1030					

Mon No - Old ref if different	Site Name	Monument Type	Date	Administrative Area	NGR
MWB17009 - MWB17009	<i>Baydon Hole Farm</i>	Farmstead	Late 19th century	Berkshire, Lambourn, West Berkshire	SU 29337 78520 (point)
		Displaced Persons Camp	Mid 20th century		
		Outfarm?	19th century to Late 19th century		
Historic farmstead documented in the 19th century and still partly present in 21st century, also the site of a short-lived camp for Basque children during the Spanish Civil War					
https://www.heritagegateway.org.uk/Gateway/Results_Single.aspx?uid=MWB17009&resourceID=1030					
MWB17010 - MWB17010	<i>Lodge Farm, Lambourn</i>	Farmstead	Late 19th century	Berkshire, Lambourn, West Berkshire	SU 29648 77438 (point)
Historic farmstead documented in late 19th century and still partly present in 21st century					
https://www.heritagegateway.org.uk/Gateway/Results_Single.aspx?uid=MWB17010&resourceID=1030					
MWB17011 - MWB17011	<i>Down Farm, Lambourn</i>	Farmstead	Late 19th century	Berkshire, Lambourn, West Berkshire	SU 30023 79033 (point)
Historic farmstead documented in late 19th century and still partly present in 21st century					
https://www.heritagegateway.org.uk/Gateway/Results_Single.aspx?uid=MWB17011&resourceID=1030					
MWB17012 - MWB17012	<i>Place Farm Cottage (formerly Place Farm), Lambourn</i>	Farmstead	Late 19th century	Berkshire, Lambourn, West Berkshire	SU 32686 79113 (point)
Historic farmstead documented in late 19th century and still partly present in 21st century					
https://www.heritagegateway.org.uk/Gateway/Results_Single.aspx?uid=MWB17012&resourceID=1030					
MWB17013 - MWB17013	<i>North Farm, Lambourn</i>	Farmstead	Late 19th century	Berkshire, Lambourn, West Berkshire	SU 33052 79227 (point)
Historic farmstead documented in late 19th century and still partly present in 21st century					
https://www.heritagegateway.org.uk/Gateway/Results_Single.aspx?uid=MWB17013&resourceID=1030					

Mon No - Old ref if different Summary and Link to the Heritage Gateway portal for more information	Site Name	Monument Type	Date	Administrative Area	NGR
MWB17014 - MWB17014	<i>Sheepdrove House (formerly Sheepdrove Farm)</i>	Farmstead	19th century to Late 19th century	Berkshire, Lambourn, West Berkshire	SU 34164 79737 (point)
Historic farmstead documented in the early 19th century, almost completely redeveloped in the 20th century but with the name retained					
https://www.heritagegateway.org.uk/Gateway/Results_Single.aspx?uid=MWB17014&resourceID=1030					
MWB17015 - MWB17015	<i>Collingridge Farm (formerly Essex Farm), Oxford Street, Lambourn</i>	Farmstead	Late 19th century	Berkshire, Lambourn, West Berkshire	SU 32826 78990 (point)
Historic farmstead likely to be of at least 18th century date, and still partly present in 21st century although much of its yard was redeveloped following racing stables use					
https://www.heritagegateway.org.uk/Gateway/Results_Single.aspx?uid=MWB17015&resourceID=1030					
MWB17016 - MWB17016	<i>Former Tubb's Farm, Newbury Street, Lambourn</i>	Farmstead	17th century to Late 19th century	Berkshire, Lambourn, West Berkshire	Centred SU 32786 78809 (62m by 25m)
Historic farmstead perhaps of 17th century origins, documented in late 19th century and still partly present in 21st century on either side of the road					
https://www.heritagegateway.org.uk/Gateway/Results_Single.aspx?uid=MWB17016&resourceID=1030					
MWB17017 - MWB17017	<i>1 Newbury Street, Lambourn (formerly Francis's Farm)</i>	Farmstead	Late 19th century	Berkshire, Lambourn, West Berkshire	SU 32676 78857 (point)
Historic farmstead documented in late 19th century and still partly present in 21st century					
https://www.heritagegateway.org.uk/Gateway/Results_Single.aspx?uid=MWB17017&resourceID=1030					
MWB17018 - MWB17018	<i>Parsonage House, Lambourn (formerly Parsonage Farm)</i>	Farmstead	17th century to Late 19th century	Berkshire, Lambourn, West Berkshire	SU 32517 78988 (point)
Historic farmstead likely to be of 17th century origins and still partly present in 21st century					
https://www.heritagegateway.org.uk/Gateway/Results_Single.aspx?uid=MWB17018&resourceID=1030					
MWB17019 - MWB17019	<i>Site of Roadway Barn, Lambourn</i>	Outfarm	Late 19th century	Berkshire, Lambourn, West Berkshire	SU 30209 78733 (point)
Historic outfarm or field barn documented in late 19th century but lost					
https://www.heritagegateway.org.uk/Gateway/Results_Single.aspx?uid=MWB17019&resourceID=1030					

Mon No - Old ref if different Summary and Link to the Heritage Gateway portal for more information	Site Name	Monument Type	Date	Administrative Area	NGR
MWB17020 - MWB17020	Site of Farncoombe Barn	Outfarm	Late 19th century	Berkshire, Lambourn, West Berkshire	SU 30857 78293 (point)
Historic outfarm or field barn documented in late 19th century but no longer in existence					
https://www.heritagegateway.org.uk/Gateway/Results_Single.aspx?uid=MWB17020&resourceID=1030					
MWB17021 - MWB17021	Bockhampton Upper Farm	Farmstead	16th century to Late 19th century	Berkshire, Lambourn, West Berkshire	SU 33159 78347 (point)
Historic farmstead likely to be of 16th century origins and still partly present in 21st century					
https://www.heritagegateway.org.uk/Gateway/Results_Single.aspx?uid=MWB17021&resourceID=1030					
MWB17022 - MWB17022	Bockhampton Middle Farm	Farmstead	16th century to Late 19th century	Berkshire, Lambourn, West Berkshire	SU 33329 78239 (point)
Historic farmstead likely to be of at least 16th century date, still partly present in 21st century					
https://www.heritagegateway.org.uk/Gateway/Results_Single.aspx?uid=MWB17022&resourceID=1030					
MWB17023 - MWB17023	Bockhampton Manor Farm (formerly Bockhampton Farm)	Farmstead	17th century to Late 19th century	Berkshire, Lambourn, West Berkshire	SU 33529 78062 (point)
Historic farmstead likely to be of at least 17th century date and still partly present in 21st century					
https://www.heritagegateway.org.uk/Gateway/Results_Single.aspx?uid=MWB17023&resourceID=1030					
MWB17024 - MWB17024	Pidgeon House (formerly Pigeonhouse Farm)	Farmstead	Late 19th century	Berkshire, Lambourn, West Berkshire	SU 34915 77094 (point)
Historic farmstead documented in late 19th century and still partly present in 21st century					
https://www.heritagegateway.org.uk/Gateway/Results_Single.aspx?uid=MWB17024&resourceID=1030					
MWB17025 - MWB17025	Pound Meadow House	Farmstead	Late 19th century	Berkshire, Lambourn, West Berkshire	SU 34732 77071 (point)
Historic farmstead documented in late 19th century and still partly present in 21st century					
https://www.heritagegateway.org.uk/Gateway/Results_Single.aspx?uid=MWB17025&resourceID=1030					

Mon No - Old ref if different Summary and Link to the Heritage Gateway portal for more information	Site Name	Monument Type	Date	Administrative Area	NGR
MWB17026 - MWB17026	<i>Middle Farm, Eastbury</i>	Farmstead	17th century to Late 19th century	Berkshire, Lambourn, West Berkshire	SU 34732 77193 (point)
Historic farmstead likely to be of 17th century date and still partly present in 21st century					
https://www.heritagegateway.org.uk/Gateway/Results_Single.aspx?uid=MWB17026&resourceID=1030					
MWB17027 - MWB17027	<i>Manor Farm, First Stone Barn and The Granary, Eastbury</i>	Farmstead	16th century to Late 19th century	Berkshire, Lambourn, West Berkshire	SU 34538 77294 (point)
Historic farmstead likely to be of 16th century origins and still partly present in 21st century					
https://www.heritagegateway.org.uk/Gateway/Results_Single.aspx?uid=MWB17027&resourceID=1030					
MWB17028 - MWB17028	<i>Boldstart Farm</i>	Farmstead	Late 19th century	Berkshire, Lambourn, West Berkshire	SU 32366 77407 (point)
Historic farmstead documented in late 19th century and still partly present in 21st century					
https://www.heritagegateway.org.uk/Gateway/Results_Single.aspx?uid=MWB17028&resourceID=1030					
MWB17029 - MWB17029	<i>Willis's Farm, Lambourn</i>	Farmstead	17th century to Late 19th century	Berkshire, Lambourn, West Berkshire	SU 32077 76820 (point)
Historic farmstead likely to be of at least 17th century origins and still partly present in 21st century					
https://www.heritagegateway.org.uk/Gateway/Results_Single.aspx?uid=MWB17029&resourceID=1030					
MWB17030 - MWB17030	<i>Dance's Cottage</i>	Outfarm	Late 19th century	Berkshire, Lambourn, West Berkshire	SU 32278 76590 (point)
Historic outfarm or field barn documented in late 19th century and still partly present in 21st century					
https://www.heritagegateway.org.uk/Gateway/Results_Single.aspx?uid=MWB17030&resourceID=1030					
MWB17031 - MWB17031	<i>Site of Berry's Barn</i>	Outfarm	Late 19th century	Berkshire, Lambourn, West Berkshire	SU 32728 76413 (point)
Historic outfarm or field barn documented in late 19th century but lost by 1899					
https://www.heritagegateway.org.uk/Gateway/Results_Single.aspx?uid=MWB17031&resourceID=1030					

Mon No - Old ref if different Summary and Link to the Heritage Gateway portal for more information	Site Name	Monument Type	Date	Administrative Area	NGR
MWB17032 - MWB17032	<i>Stroud's Farm, Lambourn</i>	Farmstead	18th century to Late 19th century	Berkshire, Lambourn, West Berkshire	SU 32759 75352 (point)
Historic farmstead documented in the 18th century and still partly present in 21st century					
https://www.heritagegateway.org.uk/Gateway/Results_Single.aspx?uid=MWB17032&resourceID=1030					
MWB17033 - MWB17033	<i>Hilldrop Farm</i>	Farmstead	Late 19th century	Berkshire, Lambourn, West Berkshire	SU 32317 75305 (point)
Historic farmstead documented in late 19th century and still partly present in 21st century					
https://www.heritagegateway.org.uk/Gateway/Results_Single.aspx?uid=MWB17033&resourceID=1030					
MWB17034 - MWB17034	<i>Dixon's Farm</i>	Farmstead	Late 19th century	Berkshire, Lambourn, West Berkshire	SU 31708 75604 (point)
Historic farmstead documented in late 19th century and still partly present in 21st century					
https://www.heritagegateway.org.uk/Gateway/Results_Single.aspx?uid=MWB17034&resourceID=1030					
MWB17035 - MWB17035	<i>Hurst Farm</i>	Farmstead	18th century to Late 19th century	Berkshire, Lambourn, West Berkshire	SU 31532 76034 (point)
Historic farmstead documented perhaps in the 18th century and still partly present in 21st century					
https://www.heritagegateway.org.uk/Gateway/Results_Single.aspx?uid=MWB17035&resourceID=1030					
MWB17036 - MWB17036	<i>Batten's Farm, Lambourn Woodlands</i>	Farmstead	17th century to Late 19th century	Berkshire, Lambourn, West Berkshire	SU 31568 76162 (point)
Historic farmstead perhaps of 17th century origins and still partly present in 21st century					
https://www.heritagegateway.org.uk/Gateway/Results_Single.aspx?uid=MWB17036&resourceID=1030					
MWB17037 - MWB17037	<i>Site of College Barn, Lambourn</i>	Outfarm	Late 19th century	Berkshire, Lambourn, West Berkshire	SU 31267 76193 (point)
Historic outfarm or field barn documented in late 19th century but no longer in existence					
https://www.heritagegateway.org.uk/Gateway/Results_Single.aspx?uid=MWB17037&resourceID=1030					

Mon No - Old ref if different Summary and Link to the Heritage Gateway portal for more information	Site Name	Monument Type	Date	Administrative Area	NGR
MWB17038 - MWB17038	Site of Hill's Farm, Lambourn	Farmstead	19th century to Late 19th century	Berkshire, Lambourn, West Berkshire	SU 30933 75421 (point)
Historic farmstead documented in the 19th century but no longer in existence					
https://www.heritagegateway.org.uk/Gateway/Results_Single.aspx?uid=MWB17038&resourceID=1030					
MWB17039 - MWB17039	Site of Hadley Farm	Farmstead	13th century to Late 19th century	Berkshire, Lambourn, West Berkshire	SU 30842 75485 (point)
Historic farmstead with a placename documented in the 13th century, but no longer in existence					
https://www.heritagegateway.org.uk/Gateway/Results_Single.aspx?uid=MWB17039&resourceID=1030					
MWB17040 - MWB17040	Site of Hadley Barn, Lambourn	Outfarm	Late 19th century	Berkshire, Lambourn, West Berkshire	SU 30615 75930 (point)
Historic outfarm or field barn documented in late 19th century but no longer in existence					
https://www.heritagegateway.org.uk/Gateway/Results_Single.aspx?uid=MWB17040&resourceID=1030					
MWB17041 - MWB17041	Fox Farm, Lambourn	Farmstead	18th century to Late 19th century	Berkshire, Lambourn, West Berkshire	SU 30651 76524 (point)
Historic farmstead documented perhaps in the 18th century and still partly present in 21st century					
https://www.heritagegateway.org.uk/Gateway/Results_Single.aspx?uid=MWB17041&resourceID=1030					
MWB17042 - MWB17042	Burgess Farm, Lambourn	Farmstead	Late 19th century	Berkshire, Lambourn, West Berkshire	SU 33487 75256 (point)
Historic farmstead documented in late 19th century and still partly present in 21st century					
https://www.heritagegateway.org.uk/Gateway/Results_Single.aspx?uid=MWB17042&resourceID=1030					
MWB17047 - MWB17047	Site of Barrett's Barn	Outfarm	Late 19th century	Berkshire, Lambourn, West Berkshire	SU 35621 78745 (point)
Historic outfarm or field barn documented in late 19th century but lost by the later 20th century					
https://www.heritagegateway.org.uk/Gateway/Results_Single.aspx?uid=MWB17047&resourceID=1030					

Mon No - Old ref if different Summary and Link to the Heritage Gateway portal for more information	Site Name	Monument Type	Date	Administrative Area	NGR
MWB17160 - MWB17160	Site of Harpwood Farm	Farmstead	18th century to Late 19th century	Berkshire, Lambourn, West Berkshire	SU 31174 74760 (point)
Historic farmstead documented in 18th century but no longer in existence					
https://www.heritagegateway.org.uk/Gateway/Results_Single.aspx?uid=MWB17160&resourceID=1030					
MWB17161 - MWB17161	Lyckweed Farm & Barn Cottage	Farmstead	18th century to Late 19th century	Berkshire, Lambourn, West Berkshire	SU 31268 74496 (point)
Historic farmstead documented in 18th century but likely to be earlier, and still largely present in 21st century					
https://www.heritagegateway.org.uk/Gateway/Results_Single.aspx?uid=MWB17161&resourceID=1030					
MWB17162 - MWB17162	Leigh Farm (formerly Lye Farm)	Farmstead	18th century to Late 19th century	Berkshire, Lambourn, West Berkshire	SU 31931 74688 (point)
Historic farmstead documented in 18th century and still partly present in 21st century					
https://www.heritagegateway.org.uk/Gateway/Results_Single.aspx?uid=MWB17162&resourceID=1030					
MWB17163 - MWB17163	Keeps Cottage, Lambourn	Farmstead	Late 19th century	Berkshire, Lambourn, West Berkshire	SU 33098 74871 (point)
Historic farmstead documented in late 19th century and still partly present in 21st century					
https://www.heritagegateway.org.uk/Gateway/Results_Single.aspx?uid=MWB17163&resourceID=1030					
MWB17164 - MWB17164	Eastend Farm	Farmstead	18th century to Late 19th century	Berkshire, Lambourn, West Berkshire	Centred SU 34011 74745 (1m by 0m)
Historic farmstead documented perhaps in the 18th century and still partly present in 21st century					
https://www.heritagegateway.org.uk/Gateway/Results_Single.aspx?uid=MWB17164&resourceID=1030					
MWB17167 - MWB17167	Site of Double Barn, Lambourn	Outfarm	Late 19th century	Berkshire, Lambourn, West Berkshire	SU 32147 73770 (point)
Historic outfarm or field barn documented in late 19th century but lost in the later 20th century					
https://www.heritagegateway.org.uk/Gateway/Results_Single.aspx?uid=MWB17167&resourceID=1030					

Mon No - Old ref if different Summary and Link to the Heritage Gateway portal for more information	Site Name	Monument Type	Date	Administrative Area	NGR
MWB17553 - MWB17553	<i>Unnamed Farm (next to Beales Farm Road)</i>	Farmstead	Late 19th century	Berkshire, Lambourn, West Berkshire	SU 32856 78592 (point)
Historic farmstead documented in late 19th century and still partly present in 21st century					
https://www.heritagegateway.org.uk/Gateway/Results_Single.aspx?uid=MWB17553&resourceID=1030					
MWB17561 - MWB17561	<i>Linear feature west of Park Farm, Lambourn</i>	Ditch		Berkshire, Lambourn, West Berkshire	Centred SU 29329 80943 (373m by 498m)
Length of ditch visible as cropmarks in aerial photographs					
https://www.heritagegateway.org.uk/Gateway/Results_Single.aspx?uid=MWB17561&resourceID=1030					
MWB17562 - MWB17562	<i>Feature near Park Farm, Lambourn</i>	Ring Ditch	Bronze Age	Berkshire, Lambourn, West Berkshire	SU 29799 81000 (point)
Ring ditch seen in aerial photographs					
https://www.heritagegateway.org.uk/Gateway/Results_Single.aspx?uid=MWB17562&resourceID=1030					
MWB17563 - MWB17563	<i>Field system northwest of Park Farm, Lambourn</i>	Field System	Early Iron Age to Roman	Berkshire, Lambourn, West Berkshire	Centred SU 29482 81786 (617m by 412m)
Remains of Iron Age and Roman field system seen in aerial photographs and LiDAR imagery					
https://www.heritagegateway.org.uk/Gateway/Results_Single.aspx?uid=MWB17563&resourceID=1030					
MWB17564 - MWB17564	<i>Site of Fognam Barn</i>	Outfarm	Late 19th century	Berkshire, Lambourn, West Berkshire	SU 29475 80538 (point)
Historic outfarm or field barn documented in late 19th century but demolished by the later 20th century					
https://www.heritagegateway.org.uk/Gateway/Results_Single.aspx?uid=MWB17564&resourceID=1030					
MWB17565 - MWB17565	<i>Pond northwest of Old Warren, Parkfarm Down</i>	Dewpond? Chalk Pit?	Post Medieval to Late 20th century Late 19th century	Berkshire, Lambourn, West Berkshire	SU 29614 81917 (point)
A square pond shown on modern mapping, although marked as a chalk pit in the late 19th century					
https://www.heritagegateway.org.uk/Gateway/Results_Single.aspx?uid=MWB17565&resourceID=1030					

Mon No - Old ref if different Summary and Link to the Heritage Gateway portal for more information	Site Name	Monument Type	Date	Administrative Area	NGR
MWB17590 - MWB17590	<i>Membury Airfield buildings (World War II) - dispersed</i>	Military Building	Second World War to Mid 20th centur	Berkshire, Lambourn, West Berkshire	Centred SU 31242 75128 (302m by 975m)
Approximate record of known Second World War buildings surviving at Membury in 21st century					
https://www.heritagegateway.org.uk/Gateway/Results_Single.aspx?uid=MWB17590&resourceID=1030					
MWB17591 - MWB17591	<i>Membury Airfield Dispersed Sites (World War II)</i>	Military Base	Second World War to Mid 20th centur	Berkshire, Lambourn, West Berkshire	Centred SU 32086 75358 (1335m by 3074m)
Approximate record of several military sites related to the Second World War airfield but separate from it					
https://www.heritagegateway.org.uk/Gateway/Results_Single.aspx?uid=MWB17591&resourceID=1030					
MWB17592 - MWB17592	<i>Feature near Boldstart Copse</i>	Lynchet?		Berkshire, Lambourn, West Berkshire	Centred SU 32566 76953 (108m by 99m)
Possible lynchet visible as an earthwork in 1950s aerial photograph					
https://www.heritagegateway.org.uk/Gateway/Results_Single.aspx?uid=MWB17592&resourceID=1030					
MWB17593 - MWB17593	<i>Rooksnest farmyard, Lambourn Woodlands</i>	Farmstead	Late 19th century	Berkshire, Lambourn, West Berkshire	SU 32693 75871 (point)
Historic farmstead documented in 19th century but likely to be older, and still partly present in 21st century					
https://www.heritagegateway.org.uk/Gateway/Results_Single.aspx?uid=MWB17593&resourceID=1030					
MWB17597 - MWB17597	<i>Features on King's Heath</i>	Field System?		Berkshire, Lambourn, West Berkshire	Centred SU 32940 74346 (336m by 325m)
Fragments of a field system seen as cropmarks in aerial photographs					
https://www.heritagegateway.org.uk/Gateway/Results_Single.aspx?uid=MWB17597&resourceID=1030					
MWB17599 - MWB17599	<i>Inholmes farmyard, Lambourn Woodlands</i>	Farmstead	18th century to Late 19th century	Berkshire, Lambourn, West Berkshire	SU 33652 73734 (point)
Historic farmstead documented in the 18th century and still partly present in 21st century					
https://www.heritagegateway.org.uk/Gateway/Results_Single.aspx?uid=MWB17599&resourceID=1030					

Mon No - Old ref if different Summary and Link to the Heritage Gateway portal for more information	Site Name	Monument Type	Date	Administrative Area	NGR
MWB17600 - MWB17600	<i>Field system between Thornhill Cope and Coppington Hill</i>	Field System?		Berkshire, Lambourn, West Berkshire	Centred SU 32799 77673 (1719m by 956m)
Lynchets seen as cropmarks in aerial photographs over a large area					
https://www.heritagegateway.org.uk/Gateway/Results_Single.aspx?uid=MWB17600&resourceID=1030					
MWB17641 - MWB17641	<i>Circular features south of Hungerford Gap, White Shute</i>	Barrow Cemetery?	Bronze Age	Berkshire, Lambourn, West Berkshire	Centred SU 32907 77459 (126m by 52m)
Four possible round barrows visible as uncertain cropmarks in aerial photographs					
https://www.heritagegateway.org.uk/Gateway/Results_Single.aspx?uid=MWB17641&resourceID=1030					
MWB17642 - MWB17642	<i>Features west of Willis Farm</i>	Enclosure?	Medieval to Late 19th century	Berkshire, Lambourn, West Berkshire	Centred SU 32038 76857 (80m by 56m)
Small circular enclosures, possible platforms and boundaries visible as earthworks in aerial photographs					
https://www.heritagegateway.org.uk/Gateway/Results_Single.aspx?uid=MWB17642&resourceID=1030					
MWB17643 - MWB17643	<i>Lynchets southwest of Eastbury</i>	Lynchet? Field System	Medieval to Late 19th century Medieval to Late 19th century	Berkshire, Lambourn, West Berkshire	Centred SU 34250 77126 (338m by 324m)
Lynchets seen as earthworks and cropmarks in aerial photographs					
https://www.heritagegateway.org.uk/Gateway/Results_Single.aspx?uid=MWB17643&resourceID=1030					
MWB17644 - MWB17644	<i>Features north of Eastbury Fields</i>	Field System?	Early Neolithic to Roman	Berkshire, Lambourn, West Berkshire	Centred SU 34775 79252 (194m by 175m)
Two banks visible as cropmarks in aerial photographs, perhaps part of a larger field system					
https://www.heritagegateway.org.uk/Gateway/Results_Single.aspx?uid=MWB17644&resourceID=1030					
MWB17645 - MWB17645	<i>Possible long barrow, Eastbury Fields, Lambourn</i>	Long Barrow?	Early Neolithic	Berkshire, Lambourn, West Berkshire	Centred SU 34710 78907 (54m by 41m)
Conjectural Neolithic long barrow visible as cropmark on aerial photographs, situated on ridge above the river Lambourn					
https://www.heritagegateway.org.uk/Gateway/Results_Single.aspx?uid=MWB17645&resourceID=1030					

Mon No - Old ref if different	Site Name	Monument Type	Date	Administrative Area	NGR
Summary and Link to the Heritage Gateway portal for more information					
MWB17713 - MWB17713	2 Newbury Street, Lambourn	Pit	11th century to 12th century	Berkshire, Lambourn, West	SU 32729 78879 (point)
		Pit	11th century to 12th century	Berkshire	
		Rubbish Pit	15th century		
Two medieval pits and one post-medieval pit discovered during watching brief					
https://www.heritagegateway.org.uk/Gateway/Results_Single.aspx?uid=MWB17713&resourceID=1030					
MWB17715 - MWB17715	Lower Valley Farm, Sheepdrove - ditch	Ditch		Berkshire, Lambourn, West	SU 33874 81130 (point)
Section of shallow ditch and earth bank seen in evaluation trench, running parallel to East Ditch					
https://www.heritagegateway.org.uk/Gateway/Results_Single.aspx?uid=MWB17715&resourceID=1030					
MWB17719 - MWB17719	16-18 Oxford Street, Lambourn - pits	Pit	Medieval to Late 19th century	Berkshire, Lambourn, West	SU 32825 78990 (point)
Possible medieval and post medieval pits discovered during watching brief					
https://www.heritagegateway.org.uk/Gateway/Results_Single.aspx?uid=MWB17719&resourceID=1030					
MWB17738 - MWB17738	Thorn Hill, Lambourn - poss duplicate/ link with MWB14790	Findspot		Berkshire, Lambourn, West	SU 33659 77588 (point)
Seal ring found					
https://www.heritagegateway.org.uk/Gateway/Results_Single.aspx?uid=MWB17738&resourceID=1030					

Mon No - Old ref if different Summary and Link to the Heritage Gateway portal for more information	Site Name	Monument Type	Date	Administrative Area	NGR
MWB17771 - MWB17771	<i>The M4 Motorway</i>	Motorway	Late 20th century to Early 21st centur	Berkshire, Bracknell Forest, Ashampstead, West Berkshire, Boxford, West Berkshire, Bradfield, West Berkshire, Burghfield, West Berkshire, Chieveley, West Berkshire, East Garston, West Berkshire, Englefield, West Berkshire, Frilsham, West Berkshire, Great Shefford, West Berkshire, Hermitage, West Berkshire, Hungerford, West Berkshire, Kintbury, West Berkshire, Lambourn, West Berkshire, West Berkshire, Pangbourne, West Berkshire, Sulham, West Berkshire, Theale, West Berkshire, Tidmarsh, West Berkshire, Welford, West Berkshire, Winterbourne, West Berkshire, Yattendon, West Berkshire, Reading, Windsor and Maidenhead, Holybrook, West Berkshire, Wokingham, Wiltshire	Centred SU 49359 73500 (40641m by 8078m)

Mon No - Old ref if different	Site Name	Monument Type	Date	Administrative Area	NGR
<p>Motorway from London to the west, opened across West Berkshire in 1971</p> <p>https://www.heritagegateway.org.uk/Gateway/Results_Single.aspx?uid=MWB17771&resourceID=1030</p>					
MWB17801 - MWB17801	<i>Limes Farm, Upper Lambourn</i>	Farmstead	18th century to Late 19th century	Berkshire, Lambourn, West Berkshire	SU 31533 80475 (point)
<p>Historic farmstead of 18th century or earlier date, still partly present in 21st century</p> <p>https://www.heritagegateway.org.uk/Gateway/Results_Single.aspx?uid=MWB17801&resourceID=1030</p>					
MWB17818 - MWB17818	<i>Feature southwest of Stancombe Farm</i>	Enclosure?		Berkshire, Lambourn, West Berkshire	SU 35200 81999 (point)
<p>A possible irregular enclosure seen in aerial photographs in 1970s</p> <p>https://www.heritagegateway.org.uk/Gateway/Results_Single.aspx?uid=MWB17818&resourceID=1030</p>					
MWB17819 - MWB17819	<i>Field system on Crow Down, Lambourn</i>	Field System	Early Neolithic to Roman	Berkshire, Lambourn, West Berkshire	Centred SU 34187 82876 (955m by 1560m)
<p>Rectilinear fields visible as cropmarks in aerial photographs</p> <p>https://www.heritagegateway.org.uk/Gateway/Results_Single.aspx?uid=MWB17819&resourceID=1030</p>					
MWB17820 - MWB17820	<i>Ditches southwest of Stancombe Farm</i>	Ditched Enclosure?	Early Neolithic to Roman	Berkshire, Lambourn, West Berkshire	Centred SU 35004 81869 (88m by 131m)
<p>Two small probable prehistoric or Roman enclosures visible as cropmark boundaries in aerial photographs</p> <p>https://www.heritagegateway.org.uk/Gateway/Results_Single.aspx?uid=MWB17820&resourceID=1030</p>					
MWB17910 - MWB17910	<i>Membury Airfield Hospital</i>	Military Hospital	Second World War to Mid 20th centur	Berkshire, Lambourn, West Berkshire	Centred SU 32311 75594 (169m by 143m)
<p>Site of Second World War building used as a hospital</p> <p>https://www.heritagegateway.org.uk/Gateway/Results_Single.aspx?uid=MWB17910&resourceID=1030</p>					

Mon No - Old ref if different	Site Name	Monument Type	Date	Administrative Area	NGR
MWB17911 - MWB17911	<i>Membury Airfield Dispersed Site 4</i>	Military Camp Stanton Shelter	Second World War to Mid 20th centur Second World War	Berkshire, Lambourn, West Berkshire	Centred SU 32103 75671 (293m by 286m)
Second World War structures and earthworks adjacent to Ermin Street, probably air raid shelters for personnel working at airfield dispersed sites					
https://www.heritagegateway.org.uk/Gateway/Results_Single.aspx?uid=MWB17911&resourceID=1030					
MWB17977 - MWB17977	<i>Features at College House, 3 Oxford Street, Lambourn</i>	Well Well Pit	17th century to 18th century 17th century to 18th century Post Medieval	Berkshire, Lambourn, West Berkshire	SU 32711 78930 (point)
Medieval and post medieval pits, well shafts and foundations discovered during excavation					
https://www.heritagegateway.org.uk/Gateway/Results_Single.aspx?uid=MWB17977&resourceID=1030					
MWB17992 - MWB17992	<i>Barretts Farm, Eastbury</i>	Farmstead	Late 19th century	Berkshire, Lambourn, West Berkshire	SU 34642 77280 (point)
Historic farmstead documented in late 19th century and still partly present in 21st century					
https://www.heritagegateway.org.uk/Gateway/Results_Single.aspx?uid=MWB17992&resourceID=1030					
MWB18003 - MWB18003	<i>Square feature on Row Down</i>	Dewpond?	Late 19th century to Late 20th century	Berkshire, Lambourn, West Berkshire	SU 30487 79552 (point)
Probable dew pond of early 20th century date, visible as a cropmark in 21st century					
https://www.heritagegateway.org.uk/Gateway/Results_Single.aspx?uid=MWB18003&resourceID=1030					
MWB18004 - MWB18004	<i>Round feature on Row Down</i>	Dewpond?	Late 19th century to Late 20th century	Berkshire, Lambourn, West Berkshire	SU 30187 79751 (point)
Probable pond shown on late 19th century and early 20th century maps					
https://www.heritagegateway.org.uk/Gateway/Results_Single.aspx?uid=MWB18004&resourceID=1030					

Mon No - Old ref if different Summary and Link to the Heritage Gateway portal for more information	Site Name	Monument Type	Date	Administrative Area	NGR
MWB18005 - MWB18005	<i>Stones and posts on Row Down, Lambourn</i>	Racecourse? Boundary Stone?	18th century to Mid to Late 19th century Late 19th century to Mid 20th century	Berkshire, Lambourn, West Berkshire	Centred SU 30230 79578 (668m by 176m)
Alignment of stones, perhaps representing part of a former race course					
https://www.heritagegateway.org.uk/Gateway/Results_Single.aspx?uid=MWB18005&resourceID=1030					
MWB18006 - MWB18006	<i>Site of burial ground, Lambourn Woodlands</i>	Friends Burial Ground	18th century to Late 19th century	Berkshire, Lambourn, West Berkshire	Centred SU 30153 76765 (16m by 28m)
Location of disused Quaker graveyard marked on historic maps					
https://www.heritagegateway.org.uk/Gateway/Results_Single.aspx?uid=MWB18006&resourceID=1030					
MWB18015 - MWB18015	<i>Features southeast of Maddie Farm</i>	Field System? Lynchet?	Later Prehistoric Medieval to Late 19th century	Berkshire, Lambourn, West Berkshire	Centred SU 31139 81866 (335m by 710m)
Fragmentary boundaries or lynchets visible as cropmarks in aerial photographs					
https://www.heritagegateway.org.uk/Gateway/Results_Single.aspx?uid=MWB18015&resourceID=1030					
MWB18016 - MWB18016	<i>Features northwest of Maddie Farm</i>	Ridge And Furrow?	Medieval to Late 19th century	Berkshire, Lambourn, West Berkshire	Centred SU 30384 82345 (362m by 339m)
Probable blocks of medieval or post-medieval ridge and furrow visible in aerial photographs but ploughed level					
https://www.heritagegateway.org.uk/Gateway/Results_Single.aspx?uid=MWB18016&resourceID=1030					
MWB18018 - MWB18018	<i>Pond northwest of Maddie Farm</i>	Dewpond	Post Medieval to Late 20th century	Berkshire, Lambourn, West Berkshire	SU 30276 82432 (point)
A square pond shown on modern and historic mapping					
https://www.heritagegateway.org.uk/Gateway/Results_Single.aspx?uid=MWB18018&resourceID=1030					
MWB18019 - MWB18019	<i>Square feature northeast of Maddie Farm</i>	Dewpond?	Post Medieval to Late 20th century	Berkshire, Lambourn, West Berkshire	SU 31075 82572 (point)
Former dewpond, a cropmark in the 21st century					
https://www.heritagegateway.org.uk/Gateway/Results_Single.aspx?uid=MWB18019&resourceID=1030					

Mon No - Old ref if different Summary and Link to the Heritage Gateway portal for more information	Site Name	Monument Type	Date	Administrative Area	NGR
MWB18022 - MWB18022	<i>Field system on Fognam Down</i>	Coaxial Field System Findspot	Late Iron Age to Roman Early Iron Age to Roman	Berkshire, Lambourn, West Berkshire, Wiltshire	SU 29337 80510 (point)
Area of known cropmarks as well as Iron Age and Roman finds					
https://www.heritagegateway.org.uk/Gateway/Results_Single.aspx?uid=MWB18022&resourceID=1030					
MWB18036 - MWB18036	<i>Possible site of Bockhampton Mill</i>	Mill	11th century to 16th century	Berkshire, Lambourn, West Berkshire	SU 33324 78211 (point)
Suggested location for mill known from Domesday Book and other medieval documents					
https://www.heritagegateway.org.uk/Gateway/Results_Single.aspx?uid=MWB18036&resourceID=1030					
MWB18037 - MWB18037	<i>Site of windmill, south of Lambourn</i>	Windmill	18th century to 19th century	Berkshire, Lambourn, West Berkshire	SU 3248 7834 (point)
Windmill marked on 18th and early 19th century maps but since demolished					
https://www.heritagegateway.org.uk/Gateway/Results_Single.aspx?uid=MWB18037&resourceID=1030					
MWB18043 - MWB18043	<i>Ring ditch northeast of Lambourn</i>	Ring Ditch	Bronze Age	Berkshire, Lambourn, West Berkshire	Centred SU 33237 79466 (40m by 40m)
Possible round barrow visible as a cropmark in 21st century aerial photographs					
https://www.heritagegateway.org.uk/Gateway/Results_Single.aspx?uid=MWB18043&resourceID=1030					
MWB18047 - MWB18047	<i>Site of mill, Newbury Street, Lambourn</i>	Watermill	18th century to Late 19th century	Berkshire, Lambourn, West Berkshire	Centred SU 32984 78693 (33m by 22m)
Likely site of a mill building on the River Lambourn, indicated by place name evidence, former sluices and a blocked up water arch					
https://www.heritagegateway.org.uk/Gateway/Results_Single.aspx?uid=MWB18047&resourceID=1030					
MWB18058 - MWB18058	<i>Mound and ditch south of Baydon Road</i>	Round Barrow?	Bronze Age	Berkshire, Lambourn, West Berkshire	Centred SU 31015 77991 (19m by 18m)
Possible Bronze Age round barrow visible as a cropmark in aerial photographs					
https://www.heritagegateway.org.uk/Gateway/Results_Single.aspx?uid=MWB18058&resourceID=1030					

Mon No - Old ref if different	Site Name	Monument Type	Date	Administrative Area	NGR
MWB18059 - MWB18059	Possible building south of Lodge Down	Building? Chalk Pit?		Berkshire, Lambourn, West Berkshire	Centred SU 30467 77248 (67m by 42m)
Rectangular area of rubble seen as cropmarks in aerial photographs; possibly a former building or chalk quarry					
https://www.heritagegateway.org.uk/Gateway/Results_Single.aspx?uid=MWB18059&resourceID=1030					
MWB18060 - MWB18060	Possible World War II features, Lodge Down	Slit Trench Pit	Second World War Second World War	Berkshire, Lambourn, West Berkshire	Centred SU 30300 77509 (256m by 36m)
Zig zag trench and pits visible in aerial photographs, likely to relate to Second World War activity and nearby Membury military airfield					
https://www.heritagegateway.org.uk/Gateway/Results_Single.aspx?uid=MWB18060&resourceID=1030					
MWB18061 - MWB18061	Ring ditch north of Kingwood House Stud	Round Barrow?	Bronze Age	Berkshire, Lambourn, West Berkshire	Centred SU 31025 77367 (24m by 24m)
Possible round barrow seen as cropmark in aerial photographs; the land since developed as a reservoir, when Beaker pottery was found					
https://www.heritagegateway.org.uk/Gateway/Results_Single.aspx?uid=MWB18061&resourceID=1030					
MWB18062 - MWB18062	Field system southwest of Lambourn	Lynchet	Later Prehistoric	Berkshire, Lambourn, West Berkshire	Centred SU 31554 78270 (1335m by 1345m)
Extensive system of lynchets visible as cropmarks on aerial photographs, with a potential date from prehistoric to the post-medieval period					
https://www.heritagegateway.org.uk/Gateway/Results_Single.aspx?uid=MWB18062&resourceID=1030					
MWB18064 - MWB18064	Feature northwest of Whitehill Wood	Lynchet		Berkshire, Lambourn, West Berkshire	Centred SU 33163 73657 (34m by 109m)
Short length of bank, perhaps a lynchet of unknown date, visible as a cropmark in aerial photographs					
https://www.heritagegateway.org.uk/Gateway/Results_Single.aspx?uid=MWB18064&resourceID=1030					
MWB18065 - MWB18065	Feature near Inholmes Park - general location	Ring Ditch	Bronze Age	Berkshire, Lambourn, West Berkshire	SU 339 737 (point)
Ring ditch seen as a cropmark in aerial photographs					
https://www.heritagegateway.org.uk/Gateway/Results_Single.aspx?uid=MWB18065&resourceID=1030					

Mon No - Old ref if different Summary and Link to the Heritage Gateway portal for more information	Site Name	Monument Type	Date	Administrative Area	NGR
MWB18067 - MWB18067 Historic farmstead or estate documented in 18th century and still partly present in 21st century https://www.heritagegateway.org.uk/Gateway/Results_Single.aspx?uid=MWB18067&resourceID=1030	<i>The Kingwood Stud (formerly Kingwood House)</i>	Farmstead	18th century to Late 19th century	Berkshire, Lambourn, West Berkshire	SU 30976 77179 (point)
MWB18070 - MWB18070 Rectangular fields visible as cropmarks in aerial photographs https://www.heritagegateway.org.uk/Gateway/Results_Single.aspx?uid=MWB18070&resourceID=1030	<i>Field system east of Seven Barrows cemetery core</i>	Field System	Later Prehistoric	Berkshire, Lambourn, West Berkshire	Centred SU 33078 82702 (356m by 471m)
MWB18076 - MWB18076 Possible medieval or post-medieval hollow way seen as a cropmark, probably disused through enclosure https://www.heritagegateway.org.uk/Gateway/Results_Single.aspx?uid=MWB18076&resourceID=1030	<i>Ditch running west of Lambourn</i>	Hollow Way	Medieval to 19th century	Berkshire, Lambourn, West Berkshire	Centred SU 31997 78778 (490m by 31m)
MWB18077 - MWB18077 Documentary reference in the 16th century to a cross somewhere within walking distance of Eastbury https://www.heritagegateway.org.uk/Gateway/Results_Single.aspx?uid=MWB18077&resourceID=1030	<i>Wodebery Cross - unknown exact location</i>	Cross	Medieval	Berkshire, Lambourn, West Berkshire	SU 33 75 (point)
MWB18078 - MWB18078 Historic outfarm or field barn documented in late 19th century but no longer in existence https://www.heritagegateway.org.uk/Gateway/Results_Single.aspx?uid=MWB18078&resourceID=1030	<i>Site of buildings at Hatchets Corner</i>	Outfarm	Late 19th century	Berkshire, Lambourn, West Berkshire	SU 31202 77698 (point)
MWB18079 - MWB18079 Probable former dewpond, no longer present in the 21st century https://www.heritagegateway.org.uk/Gateway/Results_Single.aspx?uid=MWB18079&resourceID=1030	<i>Square feature north of Hatchets Corner</i>	Dewpond?	Post Medieval to Mid 20th century	Berkshire, Lambourn, West Berkshire	SU 31089 77857 (point)

Mon No - Old ref if different Summary and Link to the Heritage Gateway portal for more information	Site Name	Monument Type	Date	Administrative Area	NGR
MWB18108 - MWB18108	<i>Possible site of mill, Lynch Wood, Lambourn - approximate location</i>	Watermill?	Medieval	Berkshire, Lambourn, West Berkshire	SU 325 794 (point)
Earthworks within wood suggesting the presence of a former mill or watermeadow on the River Lambourn					
https://www.heritagegateway.org.uk/Gateway/Results_Single.aspx?uid=MWB18108&resourceID=1030					
MWB18124 - MWB18124	<i>Strip lynchets northwest of East Garston</i>	Strip Lynchet	Medieval to Late 19th century	Berkshire, East Garston, West Berkshire	Centred SU 35665 77512 (1287m by 615m)
Parallel banks of former cultivation terraces seen as cropmarks in aerial photographs					
https://www.heritagegateway.org.uk/Gateway/Results_Single.aspx?uid=MWB18124&resourceID=1030					
MWB18134 - MWB18134	<i>Ridge and furrow southeast of Baydon</i>	Ridge And Furrow	Medieval to Late 19th century	Berkshire, Lambourn, West Berkshire, Wiltshire	Centred SU 29226 77267 (949m by 888m)
Several fields of medieval or post-medieval ridge and furrow identified from aerial photographs					
https://www.heritagegateway.org.uk/Gateway/Results_Single.aspx?uid=MWB18134&resourceID=1030					
MWB18135 - MWB18135	<i>Site of Bayfields, Lambourn</i>	Settlement Farmstead?	Medieval Late 19th century to Late 20th century	Berkshire, Lambourn, West Berkshire, Wiltshire	SU 29703 76581 (point)
Former farm buildings presumably demolished when M4 motorway was constructed, perhaps representing a medieval settlement					
https://www.heritagegateway.org.uk/Gateway/Results_Single.aspx?uid=MWB18135&resourceID=1030					
MWB18136 - MWB18136	<i>Site of brickworks near Sanders Copse, Lambourn</i>	Brickworks Clay Pit	Late 19th century Late 19th century to Late 20th century	Berkshire, Lambourn, West Berkshire	SU 29983 76598 (point)
Former brick making site with kiln and pits, disused at start of 20th century and land later converted to agricultural use					
https://www.heritagegateway.org.uk/Gateway/Results_Single.aspx?uid=MWB18136&resourceID=1030					
MWB18137 - MWB18137	<i>Site of brickworks near Lodge Farm</i>	Brickworks Chalk Pit	18th century to Victorian Late 19th century to Late 20th century	Berkshire, Lambourn, West Berkshire	SU 2944 7711 (point)
Imprecise documentary evidence of a former 18th century brickworks, along with extractive pits mapped in 19th century					
https://www.heritagegateway.org.uk/Gateway/Results_Single.aspx?uid=MWB18137&resourceID=1030					

Mon No - Old ref if different Summary and Link to the Heritage Gateway portal for more information	Site Name	Monument Type	Date	Administrative Area	NGR
MWB18154 - MWB18154	<i>Former water meadows on River Lambourn west of East Garston</i>	Water Meadow	18th - 19th century	Berkshire, East Garston, West Berkshire, Lambourn, West Berkshire	Centred SU 35744 76948 (812m by 374m)
Ditches and drains seen as earthworks in aerial photographs but since ploughed level					
https://www.heritagegateway.org.uk/Gateway/Results_Single.aspx?uid=MWB18154&resourceID=1030					
MWB18222 - MWB18222	<i>Feature east of Wantage Road</i>	Ring Ditch	Bronze Age	Berkshire, Lambourn, West Berkshire	SU 3327 8030 (point)
Incomplete and uncertain ring ditch seen in aerial photographs, perhaps part of a barrow cemetery					
https://www.heritagegateway.org.uk/Gateway/Results_Single.aspx?uid=MWB18222&resourceID=1030					
MWB18223 - MWB18223	<i>Ring ditch east of Lambourn</i>	Ring Ditch	Bronze Age	Berkshire, Lambourn, West Berkshire	Centred SU 33272 78681 (40m by 40m)
Possible Bronze Age round barrow visible as a cropmark in aerial photographs					
https://www.heritagegateway.org.uk/Gateway/Results_Single.aspx?uid=MWB18223&resourceID=1030					
MWB18224 - MWB18224	<i>Field system east of Lambourn EDIT SOURCES</i>	Field System	Early Neolithic to Roman	Berkshire, Lambourn, West Berkshire	Centred SU 33590 79239 (873m by 1194m)
Complex arrangement of banks visible as cropmarks in aerial photographs, perhaps representing a prehistoric or Roman field system adapted in the medieval period					
https://www.heritagegateway.org.uk/Gateway/Results_Single.aspx?uid=MWB18224&resourceID=1030					
MWB18225 - MWB18225	<i>Features on Warren Down</i>	Enclosure	Early Neolithic to Roman	Berkshire, Lambourn, West Berkshire	Centred SU 35795 80862 (124m by 57m)
Fragments of enclosures visible as cropmarks in aerial photographs					
https://www.heritagegateway.org.uk/Gateway/Results_Single.aspx?uid=MWB18225&resourceID=1030					

Mon No - Old ref if different Summary and Link to the Heritage Gateway portal for more information	Site Name	Monument Type	Date	Administrative Area	NGR
MWB18226 - MWB18226	<i>Strip lynchets on Eastbury Down</i>	Strip Lynchet?	Medieval to Late 19th century	Berkshire, Lambourn, West Berkshire	Centred SU 35288 79850 (318m by 219m)
Remains of possible medieval or post-medieval terraces visible as cropmarks					
https://www.heritagegateway.org.uk/Gateway/Results_Single.aspx?uid=MWB18226&resourceID=1030					
MWB18874 - MWB18874	<i>TABLE TOMB TO FRANCIS WILKINS TO NORTH WEST OF ST MICHAEL AND ALL ANGELS CHURCH</i>	Table Tomb	18th century	Berkshire, Lambourn, West Berkshire	SU 32598 78981 (point)
Grade II listed 18th century table tomb					
https://www.heritagegateway.org.uk/Gateway/Results_Single.aspx?uid=MWB18874&resourceID=1030					
MWB18922 - MWB18922	<i>Garden walls to the southwest of the yard of Saxon House Stables</i>	Garden Wall	18th - 19th century	Berkshire, Lambourn, West Berkshire	Centred SU 32001 79946 (88m by 80m)
Grade II listed 18th to 19th century brick and sarsen wall round three sides of the garden of Saxon House					
https://www.heritagegateway.org.uk/Gateway/Results_Single.aspx?uid=MWB18922&resourceID=1030					
MWB18924 - MWB18924	<i>WALL WITH GATE PIERS AND RAILINGS AT COLLEGE HOUSE, High Street, Lambourn</i>	Railings Wall Gate Pier	18th century 18th century 18th century	Berkshire, Lambourn, West Berkshire	SU 32585 78814 (point)
Grade II listed 18th century wall, 18th century gate pier, 18th century railings					
https://www.heritagegateway.org.uk/Gateway/Results_Single.aspx?uid=MWB18924&resourceID=1030					
MWB18994 - MWB18994	<i>WALLS FLANKING ROAD AT LIMES FARMHOUSE, Upper Lambourn</i>	Wall	18th - 19th century	Berkshire, Lambourn, West Berkshire	SU 31504 80470 (point)
Grade II listed 18th - 19th century wall					
https://www.heritagegateway.org.uk/Gateway/Results_Single.aspx?uid=MWB18994&resourceID=1030					

Mon No - Old ref if different Summary and Link to the Heritage Gateway portal for more information	Site Name	Monument Type	Date	Administrative Area	NGR
MWB19000 - MWB19000 Grade II listed 18th century table tomb https://www.heritagegateway.org.uk/Gateway/Results_Single.aspx?uid=MWB19000&resourceID=1030	TABLE TOMB TO THOMAS FLORY TO SOUTH WEST OF ST MICHAEL AND ALL ANGELS CHURCH	Table Tomb	18th century	Berkshire, Lambourn, West Berkshire	SU 32578 78955 (point)
MWB19010 - MWB19010 Former location of Grade II listed timber framed house, demolished as a derelict building in 2003 https://www.heritagegateway.org.uk/Gateway/Results_Single.aspx?uid=MWB19010&resourceID=1030	Site of original cottage called The Beeches, Lambourn Woodlands	Timber Framed House	17th century	Berkshire, Lambourn, West Berkshire	SU 31289 76000 (point)
MWB19029 - MWB19029 Grade II listed 18th century table tomb https://www.heritagegateway.org.uk/Gateway/Results_Single.aspx?uid=MWB19029&resourceID=1030	TABLE TOMB TO JOHN DEACON TO EAST OF ST MICHAEL AND ALL ANGELS CHURCH	Table Tomb	18th century	Berkshire, Lambourn, West Berkshire	SU 32620 78948 (point)
MWB19259 - MWB19259 Grade II listed 17th century garden wall to SE and SW of former site of Lambourn Place, and on either side of Lambourn Place Gateway, and running along Chapel Lane https://www.heritagegateway.org.uk/Gateway/Results_Single.aspx?uid=MWB19259&resourceID=1030	Garden Walls of former site of Lambourn Place	Garden Wall	17th century	Berkshire, Lambourn, West Berkshire	SU 32627 78995 (point)
MWB19271 - MWB19271 Grade II listed 18th century gate, wall https://www.heritagegateway.org.uk/Gateway/Results_Single.aspx?uid=MWB19271&resourceID=1030	BOUNDARY WALL AT PIGEON HOUSE	Gate Wall	18th century 18th century	Berkshire, Lambourn, West Berkshire	SU 34930 77051 (point)
MWB19276 - MWB19276 Grade II listed 18th - 19th century wall https://www.heritagegateway.org.uk/Gateway/Results_Single.aspx?uid=MWB19276&resourceID=1030	GARDEN WALLS TO SOUTH EAST OF THE OLD MANOR HOUSE, Upper Lambourn	Wall	18th - 19th century	Berkshire, Lambourn, West Berkshire	SU 31574 80364 (point)

Mon No - Old ref if different	Site Name	Monument Type	Date	Administrative Area	NGR
MWB19281 - MWB19281	<i>WALL AND GATE PIERS TO NORTH EAST OF PARSONAGE HOUSE</i>	Garden Wall	18th - 19th century	Berkshire, Lambourn, West Berkshire	SU 32537 78955 (point)
		Boundary Wall	18th - 19th century		
		Gate Pier	18th - 19th century		
Grade II listed 18th - 19th century boundary wall, gate pier and garden wall					
https://www.heritagegateway.org.uk/Gateway/Results_Single.aspx?uid=MWB19281&resourceID=1030					
MWB19531 - MWB19531	<i>Feature south of Kingwood Stud</i>	Lynchet		Berkshire, Lambourn, West Berkshire	Centred SU 30997 76722 (86m by 90m)
Possible lynchet visible as an earthwork on aerial photographs					
https://www.heritagegateway.org.uk/Gateway/Results_Single.aspx?uid=MWB19531&resourceID=1030					
MWB19532 - MWB19532	<i>Track across Coppington Down</i>	Hollow Way	18th century	Berkshire, Lambourn, West Berkshire	Centred SU 31428 77630 (347m by 77m)
Old route marked by earthworks down chalk slope to Hatchets Corner, visible on historic maps and aerial photographs					
https://www.heritagegateway.org.uk/Gateway/Results_Single.aspx?uid=MWB19532&resourceID=1030					
MWB19535 - MWB19535	<i>Feature on Crow Down</i>	Ring Ditch?	Bronze Age	Berkshire, Lambourn, West Berkshire	SU 343 824 (point)
Ring ditch recorded in Richards' survey but not seen in other aerial photographs					
https://www.heritagegateway.org.uk/Gateway/Results_Single.aspx?uid=MWB19535&resourceID=1030					
MWB19536 - MWB19536	<i>Features at Mile End, Lambourn</i>	Field System?		Berkshire, Lambourn, West Berkshire	Centred SU 33379 81292 (258m by 194m)
Parallel banks possibly from part of a field system, visible as cropmarks in aerial photographs					
https://www.heritagegateway.org.uk/Gateway/Results_Single.aspx?uid=MWB19536&resourceID=1030					

Mon No - Old ref if different Summary and Link to the Heritage Gateway portal for more information	Site Name	Monument Type	Date	Administrative Area	NGR
MWB19537 - MWB19537	<i>Field system east of Wantage Road</i>	Field System	Early Neolithic to Roman	Berkshire, Lambourn, West Berkshire	Centred SU 33484 80183 (575m by 742m)
Banks forming part of a field system, visible on aerial photographs					
https://www.heritagegateway.org.uk/Gateway/Results_Single.aspx?uid=MWB19537&resourceID=1030					
MWB19538 - MWB19538	<i>Features northwest of Trabb's Farm</i>	Celtic Field System	Early Neolithic to Roman	Berkshire, Lambourn, West Berkshire	Centred SU 32349 81774 (345m by 264m)
Small prehistoric or Roman fields visible as cropmarks on aerial photographs					
https://www.heritagegateway.org.uk/Gateway/Results_Single.aspx?uid=MWB19538&resourceID=1030					
MWB19539 - MWB19539	<i>Features north of Trabb's Farm</i>	Celtic Field System	Early Neolithic to Roman	Berkshire, Lambourn, West Berkshire	Centred SU 32708 81827 (323m by 552m)
Small prehistoric or Roman fields visible as cropmarks on aerial photographs					
https://www.heritagegateway.org.uk/Gateway/Results_Single.aspx?uid=MWB19539&resourceID=1030					
MWB19540 - MWB19540	<i>Lynchets north of Lambourn</i>	Lynchet Lynchet Field System	Medieval to Late 19th century Early Neolithic to Roman Early Neolithic to Roman	Berkshire, Lambourn, West Berkshire	Centred SU 32987 79848 (203m by 610m)
Parallel banks of uncertain date seen as cropmarks in aerial photographs					
https://www.heritagegateway.org.uk/Gateway/Results_Single.aspx?uid=MWB19540&resourceID=1030					
MWB19541 - MWB19541	<i>Features on Faringdon Road Down</i>	Field System	Later Prehistoric	Berkshire, Lambourn, West Berkshire	Centred SU 33217 82113 (188m by 362m)
Sparse traces of coaxial fields visible on aerial photographs					
https://www.heritagegateway.org.uk/Gateway/Results_Single.aspx?uid=MWB19541&resourceID=1030					

Mon No - Old ref if different Summary and Link to the Heritage Gateway portal for more information	Site Name	Monument Type	Date	Administrative Area	NGR
MWB19584 - MWB19584	<i>Earthworks south of Kingwood Stud</i>	Ridge And Furrow?	Medieval to Late 19th century	Berkshire, Lambourn, West Berkshire	Centred SU 31141 76907 (288m by 345m)
Possible block of ridge and furrow faintly visible on aerial photographs					
https://www.heritagegateway.org.uk/Gateway/Results_Single.aspx?uid=MWB19584&resourceID=1030					
MWB19596 - MWB19596	<i>Features south of Sevenbarrows House</i>	Field System?	Early Neolithic to Roman	Berkshire, Lambourn, West Berkshire	Centred SU 32564 82433 (291m by 635m)
Possible remains of prehistoric or Roman fields visible as cropmarks on aerial photographs					
https://www.heritagegateway.org.uk/Gateway/Results_Single.aspx?uid=MWB19596&resourceID=1030					
MWB19597 - MWB19597	<i>Features above Shepherd's Bottom, Eastbury</i>	Field System?		Berkshire, Lambourn, West Berkshire	Centred SU 34696 78455 (159m by 332m)
Possible remains of a field system visible as cropmarks on aerial photographs					
https://www.heritagegateway.org.uk/Gateway/Results_Single.aspx?uid=MWB19597&resourceID=1030					
MWB19598 - MWB19598	<i>Features at Whiteground Border</i>	Field System? Bank (Earthwork)		Berkshire, Lambourn, West Berkshire	Centred SU 31975 73379 (187m by 180m)
Banks, probably part of a field system, visible as cropmarks on aerial photographs					
https://www.heritagegateway.org.uk/Gateway/Results_Single.aspx?uid=MWB19598&resourceID=1030					
MWB19599 - MWB19599	<i>Lynchets north of Sevenbarrows House</i>	Field System? Lynchet?	Early Neolithic to Roman Medieval to Late 19th century	Berkshire, Lambourn, West Berkshire	Centred SU 32271 83173 (342m by 269m)
Remains of field banks of various possible dates visible as cropmarks on aerial photographs					
https://www.heritagegateway.org.uk/Gateway/Results_Single.aspx?uid=MWB19599&resourceID=1030					
MWB19600 - MWB19600	<i>Lynchets on Haycroft Hill</i>	Field System? Lynchet?	Early Neolithic to Roman Medieval to Late 19th century	Berkshire, Lambourn, West Berkshire	Centred SU 34638 76183 (903m by 759m)
Remains of field banks of various possible dates visible as cropmarks on aerial photographs					
https://www.heritagegateway.org.uk/Gateway/Results_Single.aspx?uid=MWB19600&resourceID=1030					

Mon No - Old ref if different Summary and Link to the Heritage Gateway portal for more information	Site Name	Monument Type	Date	Administrative Area	NGR
MWB19610 - MWB19610	<i>Site of windmill, Upper Lambourn - unknown exact location</i>	Windmill	13th century	Berkshire, Lambourn, West Berkshire	SU 320 824 (point)
Documentary reference to a 13th century windmill at Upper Lambourn, perhaps on Post Down					
https://www.heritagegateway.org.uk/Gateway/Results_Single.aspx?uid=MWB19610&resourceID=1030					
MWB19611 - MWB19611	<i>Feature on Post Down, Lambourn</i>	Ditch		Berkshire, Lambourn, West Berkshire	Centred SU 32099 82611 (168m by 178m)
Ditch of unknown date visible as cropmarks on aerial photographs					
https://www.heritagegateway.org.uk/Gateway/Results_Single.aspx?uid=MWB19611&resourceID=1030					
MWB19671 - MWB19671	<i>Lane End Farm, Inholmes Common, Woodlands St Mary</i>	Farmstead	Late 19th century	Berkshire, Lambourn, West Berkshire	SU 34118 74492 (point)
Historic farmstead documented in the 19th century but likely to be older, and still partly present in 21st century					
https://www.heritagegateway.org.uk/Gateway/Results_Single.aspx?uid=MWB19671&resourceID=1030					
MWB20011 - MWB20011	<i>Lambourn War Memorial</i>	War Memorial	Early 20th century to Second World War	Lambourn, West Berkshire	SU 32623 78926 (point)
Unlisted granite cross commemorating the dead from the First and Second World Wars, in the churchyard of St Michael and All Angels					
https://www.heritagegateway.org.uk/Gateway/Results_Single.aspx?uid=MWB20011&resourceID=1030					
MWB20019 - MWB20019	<i>Eastbury War Memorial</i>	War Memorial	Early 20th century to Second World War	Lambourn, West Berkshire	SU 34623 77204 (point)
Unlisted stone cross commemorating the dead from the First and Second World Wars					
https://www.heritagegateway.org.uk/Gateway/Results_Single.aspx?uid=MWB20019&resourceID=1030					
MWB20047 - MWB20047	<i>Features north of Eastbury</i>	Field System?		Berkshire, Lambourn, West Berkshire	Centred SU 34537 77863 (602m by 524m)
Possible remains of a field system of unknown date visible as cropmarks on aerial photographs					
https://www.heritagegateway.org.uk/Gateway/Results_Single.aspx?uid=MWB20047&resourceID=1030					

Mon No - Old ref if different Summary and Link to the Heritage Gateway portal for more information	Site Name	Monument Type	Date	Administrative Area	NGR
MWB20048 - MWB20048	<i>Bank east of Shepherd's Bottom, Eastbury</i>	Lynchet?		Berkshire, Lambourn, West Berkshire	Centred SU 34756 78412 (290m by 780m)
Possible remains of a lynchet visible as earthworks on aerial photographs and as a boundary on maps					
https://www.heritagegateway.org.uk/Gateway/Results_Single.aspx?uid=MWB20048&resourceID=1030					
MWB20049 - MWB20049	<i>Features on Eastbury Fields</i>	Strip Lynchet?	Medieval to Late 19th century	Berkshire, Lambourn, West Berkshire	Centred SU 35322 78292 (181m by 123m)
Possible system of medieval or post-medieval strip lynchets visible as cropmarks on aerial photographs					
https://www.heritagegateway.org.uk/Gateway/Results_Single.aspx?uid=MWB20049&resourceID=1030					
MWB20050 - MWB20050	<i>Features near Eastbury Fields</i>	Strip Lynchet?	Medieval to Late 19th century	Berkshire, Lambourn, West Berkshire	Centred SU 35166 78049 (153m by 147m)
Two possible medieval or post-medieval strip lynchets visible as cropmarks on aerial photographs					
https://www.heritagegateway.org.uk/Gateway/Results_Single.aspx?uid=MWB20050&resourceID=1030					
MWB20051 - MWB20051	<i>Features between Coldborough Hill and Eastbury Fields</i>	Strip Lynchet?	Medieval to Late 19th century	Berkshire, Lambourn, West Berkshire	Centred SU 35439 77862 (259m by 491m)
Remains of possible medieval or post-medieval strip lynchets visible as cropmarks on aerial photographs					
https://www.heritagegateway.org.uk/Gateway/Results_Single.aspx?uid=MWB20051&resourceID=1030					
MWB20052 - MWB20052	<i>Features on east side of Eastbury Fields</i>	Strip Lynchet?	Medieval to Late 19th century	Berkshire, Lambourn, West Berkshire	Centred SU 35595 78149 (173m by 127m)
Remains of possible medieval or post-medieval strip lynchets visible as cropmarks on aerial photographs					
https://www.heritagegateway.org.uk/Gateway/Results_Single.aspx?uid=MWB20052&resourceID=1030					
MWB20053 - MWB20053	<i>Features north of Eastbury Fields</i>	Strip Lynchet?	Medieval to Late 19th century	Berkshire, Lambourn, West Berkshire	Centred SU 35675 79033 (334m by 263m)
Five possible medieval or post-medieval strip lynchets visible as cropmarks on aerial photographs					
https://www.heritagegateway.org.uk/Gateway/Results_Single.aspx?uid=MWB20053&resourceID=1030					

Mon No - Old ref if different Summary and Link to the Heritage Gateway portal for more information	Site Name	Monument Type	Date	Administrative Area	NGR
MWB20099 - MWB20099	<i>Former earthworks near Hadley Barn, Membury</i>	Ridge And Furrow?	Medieval to Late 19th century	Berkshire, Lambourn, West Berkshire	Centred SU 30965 75867 (142m by 94m)
Possible block of ridge and furrow faintly visible on aerial photographs, but levelled by the construction of the M4 or earlier airfield					
https://www.heritagegateway.org.uk/Gateway/Results_Single.aspx?uid=MWB20099&resourceID=1030					
MWB20100 - MWB20100	<i>Features near Ermin Street, Lambourn Woodlands</i>	Boundary?	Medieval to Late 19th century	Berkshire, Lambourn, West Berkshire	Centred SU 31241 76153 (54m by 48m)
Possible medieval or post-medieval boundaries visible as earthworks on aerial photographs, perhaps associated with nearby extraction pits					
https://www.heritagegateway.org.uk/Gateway/Results_Single.aspx?uid=MWB20100&resourceID=1030					
MWB20101 - MWB20101	<i>Former small settlement west of Lyedown Copse</i>	Boundary	Medieval to Late 19th century	Berkshire, Lambourn, West Berkshire	Centred SU 31750 75363 (134m by 124m)
		Hollow Way	Medieval to Late 19th century		
		Building Platform	Medieval to Late 19th century		
		Settlement	Medieval to Late 19th century		
Possible medieval or post-medieval settlement visible as earthworks on aerial photographs, but levelled by the construction of the M4					
https://www.heritagegateway.org.uk/Gateway/Results_Single.aspx?uid=MWB20101&resourceID=1030					
MWB20277 - MWB20277	<i>Uplands Farm, Upper Lambourn</i>	Farmstead	Late 19th century	Berkshire, Lambourn, West Berkshire	SU 32174 79915 (point)
		Racing Stable	Later 20th century to Early 21st century		
Historic farmstead perhaps of 18th century origins, still partly present in 21st century, with racing stables developed in the 20th century					
https://www.heritagegateway.org.uk/Gateway/Results_Single.aspx?uid=MWB20277&resourceID=1030					
MWB20280 - MWB20280	<i>Features near Kings Farm and Weathercock House, Upper Lambourn</i>	Boundary Ditch?	Medieval to Late 19th century	Berkshire, Lambourn, West Berkshire	Centred SU 31197 80550 (315m by 306m)
		Boundary Bank?	Medieval to Late 19th century		
Possible medieval or post-medieval boundaries defined by banks or ditches visible as earthworks on aerial photographs, but likely to have been affected by development					
https://www.heritagegateway.org.uk/Gateway/Results_Single.aspx?uid=MWB20280&resourceID=1030					

Mon No - Old ref if different Summary and Link to the Heritage Gateway portal for more information	Site Name	Monument Type	Date	Administrative Area	NGR
MWB20281 - MWB20281	<i>Ridge and furrow near Post Down, Lambourn</i>	Ridge And Furrow	Medieval to Late 19th century	Berkshire, Lambourn, West Berkshire	Centred SU 31599 82175 (473m by 599m)
Ridge and furrow visible as cropmarks on aerial photographs, although not surviving into the 21st century					
https://www.heritagegateway.org.uk/Gateway/Results_Single.aspx?uid=MWB20281&resourceID=1030					
MWB20282 - MWB20282	<i>Features east of Uplands Farm</i>	Hut Circle Boundary Circular Enclosure	Early Neolithic to Roman Early Neolithic to Roman Early Neolithic to Roman	Berkshire, Lambourn, West Berkshire	Centred SU 32443 80038 (355m by 251m)
Circular enclosure and ditched boundaries visible as cropmarks on aerial photographs, although not surviving into the 21st century					
https://www.heritagegateway.org.uk/Gateway/Results_Single.aspx?uid=MWB20282&resourceID=1030					
MWB20331 - MWB20331	<i>Unenclosed Bronze Age occupation site south of Bailey Hill Reservoir, Wiltshire</i>	Occupation Site Round House (Domestic)	Middle Bronze Age to Early Iron Age Middle Bronze Age to Early Iron Age	Lambourn, West Berkshire, Wiltshire	Centred SU 28716 79221 (42m by 42m)
Two post-built roundhouses of Middle to later Bronze Age or early Iron Age date					
https://www.heritagegateway.org.uk/Gateway/Results_Single.aspx?uid=MWB20331&resourceID=1030					
MWB20332 - MWB20332	<i>Early Bronze Age to early Iron Age features west of Baydon Hole</i>	Pit Rectangular Enclosure	Early Bronze Age Early Bronze Age to Early Iron Age	Lambourn, West Berkshire	SU 28793 78605 (point)
A pit containing Early Bronze Age Beaker sherds and a rectangular enclosure defined by a ditch					
https://www.heritagegateway.org.uk/Gateway/Results_Single.aspx?uid=MWB20332&resourceID=1030					
MWB20382 - MWB20382	<i>Middle Iron Age and Roman features at Triangle Wood, Sheepdrove Farm</i>	Pit Cluster Gully Lynchets	Middle Iron Age to Roman Roman Early Iron Age to Roman	Lambourn, West Berkshire	Centred SU 35001 81792 (152m by 156m)
Pits, linear features, lynchets and artefacts spanning the Middle Iron Age and Roman periods					
https://www.heritagegateway.org.uk/Gateway/Results_Single.aspx?uid=MWB20382&resourceID=1030					

Mon No - Old ref if different Summary and Link to the Heritage Gateway portal for more information	Site Name	Monument Type	Date	Administrative Area	NGR
MWB20405 - MWB20405	Site of underbridge, Eastbury	Railway Bridge	Late 19th century to Mid 20th century	Berkshire, Lambourn, West Berkshire	SU 34937 77224 (point)
Former location of 19th century railway bridge over road north-east of Eastbury village					
https://www.heritagegateway.org.uk/Gateway/Results_Single.aspx?uid=MWB20405&resourceID=1030					
MWB20407 - MWB20407	Site of Bockhampton Crossing	Level Crossing	Late 19th century to Mid 20th century	Berkshire, Lambourn, West Berkshire	SU 33615 77954 (point)
A railway level crossing from the construction of the Lambourn Valley Railway in 1898 to the mid 20th century					
https://www.heritagegateway.org.uk/Gateway/Results_Single.aspx?uid=MWB20407&resourceID=1030					
MWB20408 - MWB20408	Site of River Lambourn underbridge, Bockhampton	Railway Bridge	Late 19th century to Mid 20th century	Lambourn, West Berkshire	SU 33524 77959 (point)
Former location of 19th century railway bridge over River Lambourn south of Bockhampton Manor Farm					
https://www.heritagegateway.org.uk/Gateway/Results_Single.aspx?uid=MWB20408&resourceID=1030					
MWB20409 - MWB20409	Site of Lambourn signal box	Signal Box	Edwardian to Mid 20th century	Berkshire, Lambourn, West Berkshire	SU 32840 78473 (point)
Former location of a railway signal box from the early to the mid 20th century					
https://www.heritagegateway.org.uk/Gateway/Results_Single.aspx?uid=MWB20409&resourceID=1030					
MWB20411 - MWB20411	Site of Lambourn goods shed	Goods Shed	Late 19th century to Mid 20th century	Berkshire, Lambourn, West Berkshire	SU 32740 78555 (point)
Former location of a railway goods shed from the late 19th to the mid 20th century					
https://www.heritagegateway.org.uk/Gateway/Results_Single.aspx?uid=MWB20411&resourceID=1030					
MWB20412 - MWB20412	Site of Bockhampton Crossing hut	Level Crossing Gate Hut	Late 19th century to Mid 20th century	Berkshire, Lambourn, West Berkshire	SU 33613 77948 (point)
Former location of a hut at a railway level crossing, from the construction of the Lambourn Valley Railway in 1898 to the mid 20th century					
https://www.heritagegateway.org.uk/Gateway/Results_Single.aspx?uid=MWB20412&resourceID=1030					

Mon No - Old ref if different Summary and Link to the Heritage Gateway portal for more information	Site Name	Monument Type	Date	Administrative Area	NGR
MWB20445 - MWB20445	Site of The Well House, Lambourn	House	17th century to 18th century	Berkshire, Lambourn, West Berkshire	SU 34777 77084 (point)
Former location of 17th to 18th century flint and sarsen cottage, previously listed at Grade III but demolished in later 20th century					
https://www.heritagegateway.org.uk/Gateway/Results_Single.aspx?uid=MWB20445&resourceID=1030					
MWB20522 - MWB20522	Longacre Farm (formerly Postdown Farm, Gaol Farm and Sevenbarrows Cottage)	Farmstead	Late 19th century	Lambourn, West Berkshire	SU 32747 82249 (point)
Historic farm or smallholding documented in the late 19th century though possibly of 18th century date, and still partly present in 21st century					
https://www.heritagegateway.org.uk/Gateway/Results_Single.aspx?uid=MWB20522&resourceID=1030					
MWB20673 - MWB20673	Site of the Sawyers Arms, High Street, Lambourn	Public House	19th century to Cold War	Berkshire, Lambourn, West Berkshire	SU 32650 78861 (point)
Former location of 19th century public house, in use until the mid-late 20th century and demolished after a fire					
https://www.heritagegateway.org.uk/Gateway/Results_Single.aspx?uid=MWB20673&resourceID=1030					
MWB20803 - MWB20803	Site of Primitive Methodist chapel, Eastbury	Primitive Methodist Chapel	Victorian to Early 20th century	Berkshire, Lambourn, West Berkshire	Centred SU 34765 77072 (1m by 0m)
Former location of a Primitive Methodist chapel in the 19th century					
https://www.heritagegateway.org.uk/Gateway/Results_Single.aspx?uid=MWB20803&resourceID=1030					
MWB20847 - MWB20847	Earthwork on administrative boundary, north of Seven Barrows	Bowl Barrow Boundary Mound	Bronze Age Medieval to Late 19th century	Lambourn, West Berkshire, Oxfordshire	SU 33289 83663 (point)
One of several mounds along the Lambourn parish northern boundary (later a county boundary) suggested to be a possible barrow but more likely a boundary marker					
https://www.heritagegateway.org.uk/Gateway/Results_Single.aspx?uid=MWB20847&resourceID=1030					
MWB20849 - MWB20849	Linear feature, Pit Down	Boundary?		Berkshire, Lambourn, West Berkshire	Centred SU 33379 83295 (101m by 153m)
Possible ditched boundary of unknown date visible as a cropmark in aerial photographs					
https://www.heritagegateway.org.uk/Gateway/Results_Single.aspx?uid=MWB20849&resourceID=1030					

Mon No - Old ref if different Summary and Link to the Heritage Gateway portal for more information	Site Name	Monument Type	Date	Administrative Area	NGR
MWB20850 - MWB20850	<i>Site of a well house, Wormhill Bottom</i>	Well House	Late 19th century	Berkshire, Lambourn, West Berkshire	SU 34190 82551 (point)
Former location of a building housing a well, documented on late 19th century mapping					
https://www.heritagegateway.org.uk/Gateway/Results_Single.aspx?uid=MWB20850&resourceID=1030					
MWB21106 - MWB21106	<i>Site of probable former Infant School, Lambourn</i>	Infant School?	Mid 20th century	Berkshire, Lambourn, West Berkshire	SU 32688 78724 (point)
Former location of a school in 1936, later a youth centre; the site was re-used for a community centre in the late 20th century					
https://www.heritagegateway.org.uk/Gateway/Results_Single.aspx?uid=MWB21106&resourceID=1030					
MWB21160 - MWB21160	<i>Farm adjacent to The Laurels, Upper Lambourn</i>	Farmstead	19th century to Late 19th century	Berkshire, Lambourn, West Berkshire	SU 31542 80164 (point)
Historic farmstead of 19th century or earlier date, largely replaced by stables in the later 20th century					
https://www.heritagegateway.org.uk/Gateway/Results_Single.aspx?uid=MWB21160&resourceID=1030					
MWB21332 - MWB21332	<i>Windmill Farm, Baydon Road</i>	Farmstead	Late 19th century to Mid 20th century	Berkshire, Lambourn, West Berkshire	SU 30772 77981 (point)
Historic farmstead documented in 19th century but demolished and redeveloped in the early 21st century					
https://www.heritagegateway.org.uk/Gateway/Results_Single.aspx?uid=MWB21332&resourceID=1030					
MWB21334 - MWB21334	<i>Saxon House Stables, Upper Lambourn</i>	Racing Stable	Mid to Late 19th century to Early 21st century	Berkshire, Lambourn, West Berkshire	Centred SU 31945 80011 (192m by 37m)
Historic yard for training racehorses, which expanded in the 20th century					
https://www.heritagegateway.org.uk/Gateway/Results_Single.aspx?uid=MWB21334&resourceID=1030					
MWB21390 - MWB21390	<i>Site of Gas Works, Lambourn</i>	Gas Works	Late 19th century to Second World War	Berkshire, Lambourn, West Berkshire	Centred SU 33119 79281 (49m by 47m)
Former location of gas tank and associated buildings shown on historic mapping from late 19th to mid 20th century					
https://www.heritagegateway.org.uk/Gateway/Results_Single.aspx?uid=MWB21390&resourceID=1030					

Mon No - Old ref if different Summary and Link to the Heritage Gateway portal for more information	Site Name	Monument Type	Date	Administrative Area	NGR
MWB21495 - MWB21495	Site of pound, Lambourn	Pound	Late 19th century	Berkshire, Lambourn, West Berkshire	Centred SU 32448 78599 (11m by 10m)

Former location of a pound shown on 19th century mapping

https://www.heritagegateway.org.uk/Gateway/Results_Single.aspx?uid=MWB21495&resourceID=1030

MWB21496 - MWB21496	Site of first St Mary's, Lambourn Woodlands - approximate location	Chapel	Victorian to Mid to Late 19th century	Berkshire, Lambourn, West Berkshire	SU 33280 75079 (point)
		War Memorial (Tribute)	Later 20th century to Mid 20th century		
		War Memorial (Tribute)	Cold War to Mid 20th century		
		Commemorative Garden	Cold War to Mid 20th century		

Former location of an early 19th century church and churchyard, turned into a garden to commemorate a local resident killed during the Second World War

https://www.heritagegateway.org.uk/Gateway/Results_Single.aspx?uid=MWB21496&resourceID=1030

MWB21521 - MWB21521	Close Farm, High Street, Lambourn	Farmstead	Late 19th century	Berkshire, Lambourn, West Berkshire	SU 32497 78803 (point)
----------------------------	--	-----------	-------------------	---	---------------------------

Historic farmstead documented at the end of the 19th century and still partly present in 21st century

https://www.heritagegateway.org.uk/Gateway/Results_Single.aspx?uid=MWB21521&resourceID=1030

MWB21527 - MWB21527	Membury War Memorial, Membury Services	Commemorative Monument	Late 20th century - Present	Lambourn, West Berkshire	SU 30958 75855 (point)
----------------------------	---	---------------------------	-----------------------------	-----------------------------	---------------------------

Unlisted structure including a brass plaque dedicated to British and American personnel who served at Membury Airfield in the 1940s, erected in the motorway service station car park in 1994

https://www.heritagegateway.org.uk/Gateway/Results_Single.aspx?uid=MWB21527&resourceID=1030

MWB21528 - MWB21528	Aircraft crash site, Folly Road, Lambourn - unknown exact location	Aircraft Crash Site	Second World War	Berkshire, Lambourn, West Berkshire	SU 31 78 (point)
----------------------------	---	---------------------	------------------	---	------------------

Location of the crash landing of a bomber during the Second World War, when the pilot died after steering his plane away from Lambourn village

https://www.heritagegateway.org.uk/Gateway/Results_Single.aspx?uid=MWB21528&resourceID=1030

Mon No - Old ref if different Summary and Link to the Heritage Gateway portal for more information	Site Name	Monument Type	Date	Administrative Area	NGR
MWB21569 - MWB21569	<i>Site of barn to north-west of Limes Farmhouse, Upper Lambourn</i>	Timber Framed Building? Barn	18th century 18th - 19th century	Berkshire, Lambourn, West Berkshire	SU 31518 80464 (point)
Former location of a thatched and weather-boarded barn, once listed at Grade III but demolished					
https://www.heritagegateway.org.uk/Gateway/Results_Single.aspx?uid=MWB21569&resourceID=1030					
MWB21627 - MWB21627	<i>Site of smithy, Lambourn</i>	Forge Blacksmiths Workshop	Late 19th century to Early 20th centur Late 19th century to Early 20th centur	Berkshire, Lambourn, West Berkshire	SU 32358 78844 (point)
Location of late 19th century smithy					
https://www.heritagegateway.org.uk/Gateway/Results_Single.aspx?uid=MWB21627&resourceID=1030					
MWB21648 - MWB21648	<i>Road bridge at east end of Eastbury village</i>	Road Bridge	Late 19th century	Berkshire, Lambourn, West Berkshire	SU 34869 77058 (point)
Unlisted bridge of at least 19th century date over the River Lambourn					
https://www.heritagegateway.org.uk/Gateway/Results_Single.aspx?uid=MWB21648&resourceID=1030					
MWB21649 - MWB21649	<i>Road bridge at Manor Farm, Eastbury</i>	Road Bridge	Late 19th century	Berkshire, Lambourn, West Berkshire	SU 34581 77306 (point)
Unlisted bridge of at least 19th century date over the River Lambourn in the village of Eastbury					
https://www.heritagegateway.org.uk/Gateway/Results_Single.aspx?uid=MWB21649&resourceID=1030					
MWB21650 - MWB21650	<i>Newbury Street bridge, Lambourn</i>	Road Bridge	Late 19th century	Berkshire, Lambourn, West Berkshire	SU 32976 78678 (point)
Unlisted bridge of at least 19th century date over the River Lambourn					
https://www.heritagegateway.org.uk/Gateway/Results_Single.aspx?uid=MWB21650&resourceID=1030					
MWB21651 - MWB21651	<i>Oxford Street bridge, Lambourn</i>	Road Bridge	Late 19th century	Berkshire, Lambourn, West Berkshire	SU 32782 78993 (point)
Unlisted bridge of at least 19th century date over the River Lambourn					
https://www.heritagegateway.org.uk/Gateway/Results_Single.aspx?uid=MWB21651&resourceID=1030					

Mon No - Old ref if different Summary and Link to the Heritage Gateway portal for more information	Site Name	Monument Type	Date	Administrative Area	NGR
MWB21652 - MWB21652	Goose Green bridge, Lambourn	Road Bridge	Late 19th century	Berkshire, Lambourn, West Berkshire	SU 32778 79174 (point)
Unlisted bridge of at least 19th century date over the River Lambourn					
https://www.heritagegateway.org.uk/Gateway/Results_Single.aspx?uid=MWB21652&resourceID=1030					
MWB21746 - MWB21746	Bourne House Stables, Lambourn - Roman Features	Well	Roman	Berkshire, Lambourn, West Berkshire	Centred SU 32878 78975 (69m by 61m)
		Gully	Roman		
		Boundary Ditch?	Roman		
		Pit	Roman		
		Post Hole?	Roman		
Roman features found during a strip, map and sample of the old Stable Yard at Bourne House Stables					
https://www.heritagegateway.org.uk/Gateway/Results_Single.aspx?uid=MWB21746&resourceID=1030					
MWB21747 - MWB21747	Bourne House Stables, Lambourn - Saxon Features	Grubenhaus	Early Medieval/Dark Age	Berkshire, Lambourn, West Berkshire	Centred SU 32878 78975 (69m by 61m)
		Gully	Early Medieval/Dark Age		
		Ditch	Early Medieval/Dark Age		
		Corn Drying Oven	Early Medieval/Dark Age		
		Post Hole	Early Medieval/Dark Age		
		Linear Feature?	Early Medieval/Dark Age		
Saxon features found during a strip, map and sample of the old Stable Yard at Bourne House Stables					
https://www.heritagegateway.org.uk/Gateway/Results_Single.aspx?uid=MWB21747&resourceID=1030					
MWB21748 - MWB21748	Bourne House Stables, Lambourn - Early medieval Features	Ditch	11th century to 12th century	Berkshire, Lambourn, West Berkshire	Centred SU 32878 78975 (69m by 61m)
		Post Hole?	11th century to 12th century		
		Pit	11th century to 12th century		
Early medieval (11th and 12th century) features found during a strip, map and sample of the old Stable Yard at Bourne House Stables					
https://www.heritagegateway.org.uk/Gateway/Results_Single.aspx?uid=MWB21748&resourceID=1030					

Mon No - Old ref if different Summary and Link to the Heritage Gateway portal for more information	Site Name	Monument Type	Date	Administrative Area	NGR
MWB21749 - MWB21749	<i>Bourne House Stables, Lambourn - High medieval features</i>	Gully	12th century to 14th century	Berkshire, Lambourn, West Berkshire	Centred SU 32878 78975 (69m by 61m)
		Pit	12th century to 14th century		
High medieval (12th to 14th century) features found during a strip, map and sample of the old Stable Yard at Bourne House Stables					
https://www.heritagegateway.org.uk/Gateway/Results_Single.aspx?uid=MWB21749&resourceID=1030					
MWB21750 - MWB21750	<i>Bourne House Stables, Lambourn - Late medieval Features</i>	Gully	13th century to 15th century	Berkshire, Lambourn, West Berkshire	Centred SU 32878 78975 (69m by 61m)
		Pit	13th century to 15th century		
		Ditch	13th century to 15th century		
Late medieval (13th to 15th century) features found during a strip, map and sample of the old Stable Yard at Bourne House Stables					
https://www.heritagegateway.org.uk/Gateway/Results_Single.aspx?uid=MWB21750&resourceID=1030					
MWB21751 - MWB21751	<i>Bourne House Stables, Lambourn - Post-medieval ditch</i>	Ditch	Post Medieval	Berkshire, Lambourn, West Berkshire	Centred SU 32858 78975 (29m by 30m)
Post-medieval ditch found during a strip, map and sample of the old Stable Yard at Bourne House Stables					
https://www.heritagegateway.org.uk/Gateway/Results_Single.aspx?uid=MWB21751&resourceID=1030					
MWB21809 - MWB21809	<i>Foundations of stone building, Oxford Street, Lambourn</i>	Building	Roman to 11th century	Berkshire, Lambourn, West Berkshire, West Berkshire	SU 32826 79041 (point)
Remains of a stone building found during an archaeological investigation, interpreted as late Roman but with mortar radio-carbon dated to the 10th-11th century AD					
https://www.heritagegateway.org.uk/Gateway/Results_Single.aspx?uid=MWB21809&resourceID=1030					
MWB21844 - MWB21844	<i>Dog-leg former field boundary west of Eastbury</i>	Field Boundary	Medieval to Late 19th century	Lambourn, West Berkshire	Centred SU 34377 77354 (40m by 152m)
Probable medieval or post medieval field boundary seen as an earthwork in LiDAR data, perhaps once representing a division between settlement infields and open fields					
https://www.heritagegateway.org.uk/Gateway/Results_Single.aspx?uid=MWB21844&resourceID=1030					

Mon No - Old ref if different	Site Name	Monument Type	Date	Administrative Area	NGR
MWB21845 - MWB21845	<i>Earthworks of possible enclosures between Eastbury and Bockhampton</i>	Enclosure? Settlement? Ridge And Furrow?	Medieval to 18th century Medieval to 18th century Medieval to Late 19th century	Lambourn, West Berkshire	Centred SU 34001 77726 (344m by 172m)
A series of rectilinear earthworks along the banks of the River Lambourn west of Eastbury					
https://www.heritagegateway.org.uk/Gateway/Results_Single.aspx?uid=MWB21845&resourceID=1030					
MWB21909 - MWB21909	<i>Earthworks adjacent to Maddle Farm and Maddle Farm Cottage, Lambourn</i>	Field System	Early Neolithic to Roman	Berkshire, Lambourn, West Berkshire	Centred SU 30424 82141 (170m by 186m)
Small fragment of prehistoric or Roman rectilinear field system seen in aerial photographs and LiDAR imagery					
https://www.heritagegateway.org.uk/Gateway/Results_Single.aspx?uid=MWB21909&resourceID=1030					
MWB21910 - MWB21910	<i>Field system west of Park Down Farm, Lambourn</i>	Field System	Early Neolithic to Roman	Berkshire, Lambourn, West Berkshire	Centred SU 29888 82185 (954m by 937m)
Remains of prehistoric and Roman field system seen in aerial photographs and LiDAR imagery					
https://www.heritagegateway.org.uk/Gateway/Results_Single.aspx?uid=MWB21910&resourceID=1030					
MWB22038 - MWB22038	<i>Site of Maddle Barn, Lambourn - approximate location</i>	Outfarm	19th century	Berkshire, Lambourn, West Berkshire	SU 30970 81405 (point)
Historic outfarm or field barn documented in the early 19th century but lost by later 19th century					
https://www.heritagegateway.org.uk/Gateway/Results_Single.aspx?uid=MWB22038&resourceID=1030					
MWB22047 - MWB22047	<i>Boundary Stone east of Seven Barrows Road, Lambourn</i>	Boundary Stone	19th century to Late 20th century	Lambourn, West Berkshire, Oxfordshire	SU 32649 83177 (point)
Unlisted boundary stone of unknown character, marking an administrative boundary between Lambourn and Sparsholt parishes, and since 1974 also between Oxfordshire and Berkshire					
https://www.heritagegateway.org.uk/Gateway/Results_Single.aspx?uid=MWB22047&resourceID=1030					
MWB22048 - MWB22048	<i>Site of a boundary marker on Faringdon Road, Lambourn</i>	Boundary Post	19th century to Cold War	Lambourn, West Berkshire	SU 33797 83675 (point)
Former location of a boundary post, possibly made of cast iron, marking an administrative boundary between Lambourn and Sparsholt parishes					
https://www.heritagegateway.org.uk/Gateway/Results_Single.aspx?uid=MWB22048&resourceID=1030					

Mon No - Old ref if different Summary and Link to the Heritage Gateway portal for more information	Site Name	Monument Type	Date	Administrative Area	NGR
MWB22056 - MWB22056	Sarsen stone wall, Lambourn	Boundary Wall Manorial Boundary?	Early Medieval/Dark Age to Late 19th century Early Medieval/Dark Age to Late 19th century	Lambourn, West Berkshire	Centred SU 32579 78943 (100m by 57m)
Unlisted wall made of sarsen stones partially enclosing St Michael and All Angels Church churchyard					
https://www.heritagegateway.org.uk/Gateway/Results_Single.aspx?uid=MWB22056&resourceID=1030					
MWB22057 - MWB22057	Sarsen stone, Three Post Lane, Lambourn	Standing Stone? Boundary Stone?		Lambourn, West Berkshire	SU 32496 79079 (point)
Large upright sarsen stone marking the entrance to a lane					
https://www.heritagegateway.org.uk/Gateway/Results_Single.aspx?uid=MWB22057&resourceID=1030					
MWB22058 - MWB22058	Oak posts at the former entrance to the eastern drive of Lambourn Place, The Broadway, Lambourn	Gate Pier Marker Post?	Mid 20th century - Present Mid 20th century - Present	Lambourn, West Berkshire	Centred SU 32716 79047 (1m by 4m)
Unlisted pair of tall carved oak pillars serving as gate posts to a demolished Victorian country house, though probably replacements for the original structures					
https://www.heritagegateway.org.uk/Gateway/Results_Single.aspx?uid=MWB22058&resourceID=1030					
MWB22072 - MWB22072	Gravestone of John Carter, St Michael's and All Angels churchyard, Lambourn	Gravestone	19th century	Lambourn, West Berkshire	Centred SU 32594 78993 (1m by 0m)
Unlisted early 19th century gravestone of an arsonist, apparently the last person in England to hanged for this crime, inscribed with a warning to others at his behest					
https://www.heritagegateway.org.uk/Gateway/Results_Single.aspx?uid=MWB22072&resourceID=1030					
MWB22074 - MWB22074	Site of Coronation House, Lambourn	Detached House	Late 19th century to Late 20th century - Present	Lambourn, West Berkshire	SU 32779 78684 (point)
Former location of an early 20th century brick house, demolished in the early 21st century					
https://www.heritagegateway.org.uk/Gateway/Results_Single.aspx?uid=MWB22074&resourceID=1030					

Mon No - Old ref if different Summary and Link to the Heritage Gateway portal for more information	Site Name	Monument Type	Date	Administrative Area	NGR
MWB22076 - MWB22076	Site of Stork House, Lambourn	Racing Stable Country House	Late 19th century to Late 20th century - Present Late 19th century	Berkshire, Lambourn, West Berkshire	SU 32261 78983 (point)
Former location of large 19th century house associated with stables for racehorses, demolished at the start of the early 21st century					
https://www.heritagegateway.org.uk/Gateway/Results_Single.aspx?uid=MWB22076&resourceID=1030					
MWB22077 - MWB22077	Site of a smithy, south end of Newbury Street, Lambourn	Blacksmiths Workshop	Mid to Late 19th century	Lambourn, West Berkshire	SU 32829 78742 (point)
Former location of a smithy, demolished by the late 19th century					
https://www.heritagegateway.org.uk/Gateway/Results_Single.aspx?uid=MWB22077&resourceID=1030					
MWB22078 - MWB22078	Site of a smithy, north end Newbury Street, Lambourn	Blacksmiths Workshop	Late 19th century to Late 20th century - Present	Lambourn, West Berkshire	SU 33009 78703 (point)
Former location of a late 19th century smithy, demolished by the later 20th century					
https://www.heritagegateway.org.uk/Gateway/Results_Single.aspx?uid=MWB22078&resourceID=1030					
MWB22079 - MWB22079	Site of a early vicarage, Lambourn	Vicarage	18th century to Late 19th century	Lambourn, West Berkshire	SU 32629 78928 (point)
Former location of a building used as vicarage in the 19th century but demolished by 1899					
https://www.heritagegateway.org.uk/Gateway/Results_Single.aspx?uid=MWB22079&resourceID=1030					
MWB22082 - MWB22082	Site of Conifer House, Bockhampton Road, Lambourn	Clothing Workshop	Mid 20th century to Early 21st century	Lambourn, West Berkshire	SU 32868 78428 (point)
Former location of a cravat factory of the late 20th and early 21st century, apparently one of the last such manufacturers in the UK, demolished when the site was redeveloped					
https://www.heritagegateway.org.uk/Gateway/Results_Single.aspx?uid=MWB22082&resourceID=1030					
MWB22099 - MWB22099	Site of barns to north-west of Tubb's Farmhouse, Lambourn	Timber Framed Barn?	18th century to Late 19th century	Berkshire, Lambourn, West Berkshire	SU 32828 78810 (point)
Former location of a thatched and weather-boarded group of farm buildings, once listed at Grade III but demolished					
https://www.heritagegateway.org.uk/Gateway/Results_Single.aspx?uid=MWB22099&resourceID=1030					

Mon No - Old ref if different Summary and Link to the Heritage Gateway portal for more information	Site Name	Monument Type	Date	Administrative Area	NGR
MWB22100 - MWB22100	Site of house at 4 Newbury Street, Lambourn	House	18th century to Late 19th century	Berkshire, Lambourn, West Berkshire	SU 32738 78870 (point)
Former location of a brick 18th century building, once listed at Grade III but demolished					
https://www.heritagegateway.org.uk/Gateway/Results_Single.aspx?uid=MWB22100&resourceID=1030					
MWB22101 - MWB22101	Site of house at 39 Newbury Street, Lambourn	House	18th century to Late 19th century	Berkshire, Lambourn, West Berkshire	SU 32818 78731 (point)
Former location of a colour washed brick 18th century building, once listed at Grade III but demolished					
https://www.heritagegateway.org.uk/Gateway/Results_Single.aspx?uid=MWB22101&resourceID=1030					
MWB22102 - MWB22102	Site of house at 6 Oxford Street, Lambourn	House	19th century to Late 19th century	Berkshire, Lambourn, West Berkshire	SU 32698 78957 (point)
Former location of an early 19th century building, once listed at Grade III but demolished					
https://www.heritagegateway.org.uk/Gateway/Results_Single.aspx?uid=MWB22102&resourceID=1030					
MWB22103 - MWB22103	Site of houses at 7-9 Oxford Street, Lambourn (approximate location)	Semi Detached House Timber Framed House	17th century to 18th century 17th century to 18th century	Berkshire, Lambourn, West Berkshire	Centred SU 32734 78953 (7m by 4m)
Former location of a 17th-18th century timber framed building, once listed at Grade III but demolished					
https://www.heritagegateway.org.uk/Gateway/Results_Single.aspx?uid=MWB22103&resourceID=1030					
MWB22104 - MWB22104	Site of houses at 8-10 Oxford Street, Lambourn (approximate location)	Semi Detached House	19th century to Late 19th century	Berkshire, Lambourn, West Berkshire	SU 32725 78970 (point)
Former location of an early 19th century building once listed at Grade III but demolished					
https://www.heritagegateway.org.uk/Gateway/Results_Single.aspx?uid=MWB22104&resourceID=1030					
MWB22105 - MWB22105	Site of barn south of former Vicarage House, Parsonage Lane, Lambourn	Timber Framed Barn?	18th century to Late 19th century	Berkshire, Lambourn, West Berkshire	SU 32533 78906 (point)
Former location of a nine bay barn of perhaps 17th century date, once listed at Grade III but demolished					
https://www.heritagegateway.org.uk/Gateway/Results_Single.aspx?uid=MWB22105&resourceID=1030					

Mon No - Old ref if different	Site Name	Monument Type	Date	Administrative Area	NGR
MWB22106 - MWB22106	Site of Lambourn Engineering Works (also Lambourn Coachworks) NEEDS EDITING AND EXPANDING	Coach Works	Early 20th century to Late 20th century - Present	Berkshire, Lambourn, West Berkshire	Centred SU 32509 78892 (188m by 165m)
		Garage	Early 20th century to Late 20th century - Present		
		Transport Office	Early 20th century to Late 20th century - Present		
Former location of a 20th century business building horse boxes and providing race horse transport, which also contributed to Second World War effort; relocated in 1980s and site redeveloped					
https://www.heritagegateway.org.uk/Gateway/Results_Single.aspx?uid=MWB22106&resourceID=1030					
MWB22107 - MWB22107	Terraces in Lynch Wood, Lambourn	Strip Lynchet?	Medieval to Late 19th century	Berkshire, Lambourn, West Berkshire	Centred SU 32543 79637 (569m by 625m)
Earthworks of strip lynchets of unknown date but perhaps associated with medieval cultivation, visible in LiDAR imagery beneath woodland					
https://www.heritagegateway.org.uk/Gateway/Results_Single.aspx?uid=MWB22107&resourceID=1030					
MWB22112 - MWB22112	Site of smithy, Upper Lambourn	Forge	Late 19th century	Berkshire, Lambourn, West Berkshire	SU 31510 80417 (point)
		Blacksmiths Workshop	Late 19th century		
Location of late 19th century smithy					
https://www.heritagegateway.org.uk/Gateway/Results_Single.aspx?uid=MWB22112&resourceID=1030					
MWB22113 - MWB22113	Site of Woodlands Barn, Lambourn Woodlands	Outfarm	Late 19th century	Berkshire, Lambourn, West Berkshire	SU 34526 75642 (point)
Historic outfarm or field barn documented in late 19th, century but no longer in existence					
https://www.heritagegateway.org.uk/Gateway/Results_Single.aspx?uid=MWB22113&resourceID=1030					
MWB22119 - MWB22119	Site of former houses, Walker's Lane, Lambourn	Semi Detached House	19th century	Lambourn, West Berkshire	Centred SU 32885 79236 (5m by 5m)
Former location of a pair of semi-detached houses dating from at least the early 19th century, demolished by the late 19th century					
https://www.heritagegateway.org.uk/Gateway/Results_Single.aspx?uid=MWB22119&resourceID=1030					

Mon No - Old ref if different Summary and Link to the Heritage Gateway portal for more information	Site Name	Monument Type	Date	Administrative Area	NGR
MWB22124 - MWB22124	<i>Commemorative bench, corner of Station Road, Lambourn</i>	Bench Animal Memorial	Early 21st century Early 21st century	Lambourn, West Berkshire	SU 32823 78715 (point)
Unlisted iron bench erected in 2019 as a memorial to a local racehorse, Many Clouds					
https://www.heritagegateway.org.uk/Gateway/Results_Single.aspx?uid=MWB22124&resourceID=1030					
MWB22209 - MWB22209	<i>Newbarn Farm, Wantage Road, Lambourn</i>	Outfarm	Late 19th century to Cold War	Berkshire, Lambourn, West Berkshire	SU 32681 80727 (point)
Historic outfarm or barn documented in late 19th century and altered and enlarged subsequently					
https://www.heritagegateway.org.uk/Gateway/Results_Single.aspx?uid=MWB22209&resourceID=1030					
MWB22241 - MWB22241	<i>Ditches east of Near Down Dyke</i>	Ditch	Late Bronze Age to Late Iron Age	Berkshire, Lambourn, West Berkshire	Centred SU 30005 79487 (539m by 82m)
Unscheduled stretches of scheduled ditch at Near Down					
https://www.heritagegateway.org.uk/Gateway/Results_Single.aspx?uid=MWB22241&resourceID=1030					
MWB22244 - MWB22244	<i>Yard of Woodlands Lodge, Lambourn Woodlands (formerly Burying Place Farm)</i>	Farmstead	17th century to Late 19th century	Berkshire, Lambourn, West Berkshire	SU 30163 76833 (point)
Historic farmstead of perhaps 17th century origins, adjacent to a Quaker Burial Ground in the early 19th century					
https://www.heritagegateway.org.uk/Gateway/Results_Single.aspx?uid=MWB22244&resourceID=1030					
MWB22498 - MWB22498	<i>Weathercock Stables, Upper Lambourn</i>	Farmyard? Racing Stable	Late 19th century Late 20th century to Early 21st centur	Berkshire, Lambourn, West Berkshire	Centred SU 31269 80478 (111m by 39m)
Racing stables developed in the 20th century around an older house and yard					
https://www.heritagegateway.org.uk/Gateway/Results_Single.aspx?uid=MWB22498&resourceID=1030					
MWB22545 - MWB22545	<i>Site of a well house, Upper Lambourn</i>	Well House	Late 19th century	Lambourn, West Berkshire	SU 31909 79962 (point)
Former location of a well house and adjacent buildings of at least 19th century date, lost by 1899					
https://www.heritagegateway.org.uk/Gateway/Results_Single.aspx?uid=MWB22545&resourceID=1030					

Mon No - Old ref if different Summary and Link to the Heritage Gateway portal for more information	Site Name	Monument Type	Date	Administrative Area	NGR
MWB22547 - MWB22547	Site of buildings south of Upper Lambourn Road, Upper Lambourn	Army Camp?	Second World War to Late 20th century	Lambourn, West Berkshire	Centred SU 31709 79906 (95m by 93m)
		Building	Second World War to Late 20th century		
Former location of buildings possibly dating from the Second World War					
https://www.heritagegateway.org.uk/Gateway/Results_Single.aspx?uid=MWB22547&resourceID=1030					
MWB22548 - MWB22548	Features south of Upper Lambourn Road, Upper Lambourn	Fire Pit?	Middle Bronze Age	Lambourn, West Berkshire	SU 31698 79886 (point)
		Pit	Middle Bronze Age		
		Stake Hole	Middle Bronze Age		
Middle Bronze Age pit and three stake holes excavated in 2019					
https://www.heritagegateway.org.uk/Gateway/Results_Single.aspx?uid=MWB22548&resourceID=1030					
MWB22549 - MWB22549	Well, The Park, Lambourn	Well	Late 19th century to Early 21st century	Lambourn, West Berkshire	SU 32559 79249 (point)
Well dating from at least the late 19th century					
https://www.heritagegateway.org.uk/Gateway/Results_Single.aspx?uid=MWB22549&resourceID=1030					
MWB22550 - MWB22550	Site of a bridge, Lynch Wood, Lambourn	Bridge	Late 19th century to Late 20th century	Lambourn, West Berkshire	SU 32662 79342 (point)
		Clapper Bridge?	Late 19th century to Late 20th century		
Former location of a bridge across the River Lambourn dating from at least the late 19th century, but no longer present in the early 21st century					
https://www.heritagegateway.org.uk/Gateway/Results_Single.aspx?uid=MWB22550&resourceID=1030					
MWB22551 - MWB22551	Site of a quarry, Lynch Wood, Lambourn	Chalk Pit?	Medieval to Late 19th century	Lambourn, West Berkshire	Centred SU 32677 79428 (110m by 94m)
Possible location of a former quarry, perhaps of medieval date					
https://www.heritagegateway.org.uk/Gateway/Results_Single.aspx?uid=MWB22551&resourceID=1030					

Mon No - Old ref if different Summary and Link to the Heritage Gateway portal for more information	Site Name	Monument Type	Date	Administrative Area	NGR
MWB22552 - MWB22552 Former location of a house of at least early 19th century date, but demolished by the late 20th century https://www.heritagegateway.org.uk/Gateway/Results_Single.aspx?uid=MWB22552&resourceID=1030	Site of a building, Upper Lambourn Road, Lambourn	Detached House	19th century to Late 20th century	Lambourn, West Berkshire	Centred SU 32355 79264 (1m by 0m)
MWB22554 - MWB22554 Possible location of a former bridge over the River Lambourn https://www.heritagegateway.org.uk/Gateway/Results_Single.aspx?uid=MWB22554&resourceID=1030	Site of a bridge in Lambourn River, Goose Green, Lambourn	Bridge?	Medieval to Late 19th century	Lambourn, West Berkshire	SU 32774 79186 (point)
MWB22555 - MWB22555 Former location of a late 19th century footbridge demolished in the 20th century https://www.heritagegateway.org.uk/Gateway/Results_Single.aspx?uid=MWB22555&resourceID=1030	Site of a footbridge over the River Lambourn, Lambourn	Footbridge	Late 19th century to Early 20th century	Lambourn, West Berkshire	SU 32772 79200 (point)
MWB22556 - MWB22556 Former location of a building or structure marked on an early 19th century map https://www.heritagegateway.org.uk/Gateway/Results_Single.aspx?uid=MWB22556&resourceID=1030	Site of a building, Lynch Wood, Lambourn	Building Detached House?	19th century 19th century	Lambourn, West Berkshire	SU 32662 79463 (point)
MWB22557 - MWB22557 Possible location of a former medieval sheepfold https://www.heritagegateway.org.uk/Gateway/Results_Single.aspx?uid=MWB22557&resourceID=1030	Site of a sheep fold, Lynch Wood, Lambourn	Sheep Fold? Rectangular Enclosure	Medieval Medieval	Lambourn, West Berkshire	Centred SU 32748 79615 (62m by 67m)
MWB22558 - MWB22558 Possible location of a former medieval drove way for sheep https://www.heritagegateway.org.uk/Gateway/Results_Single.aspx?uid=MWB22558&resourceID=1030	Hollow way, Lynch Wood, Lambourn	Hollow Way Drove Road?	Medieval to Early 21st century Medieval to Early 21st century	Lambourn, West Berkshire	Centred SU 32802 79513 (108m by 145m)

Mon No - Old ref if different Summary and Link to the Heritage Gateway portal for more information	Site Name	Monument Type	Date	Administrative Area	NGR
MWB22758 - MWB22758	Site of Lambourn workhouse - approximate location	Workhouse	19th century to Mid to Late 19th century	Berkshire, Lambourn, West Berkshire	SU 32291 78959 (point)
Former location of a parish poor house, closed by the mid 19th century and demolished					
https://www.heritagegateway.org.uk/Gateway/Results_Single.aspx?uid=MWB22758&resourceID=1030					
MWB22762 - MWB22762	Site of a smithy, Lambourn Woodlands	Blacksmiths Workshop	Late 19th century to Mid 20th century	Lambourn, West Berkshire	SU 31264 76213 (point)
Former location of a blacksmith's workshop in at least the late 19th century					
https://www.heritagegateway.org.uk/Gateway/Results_Single.aspx?uid=MWB22762&resourceID=1030					
MWB22765 - MWB22765	Site of barn west of Woodlands Lodge - approximate location	Timber Framed Barn	17th century to Late 19th century	Berkshire, Lambourn, West Berkshire	SU 30153 76843 (point)
Former location of a flint and brick barn, listed at Grade III but apparently demolished					
https://www.heritagegateway.org.uk/Gateway/Results_Single.aspx?uid=MWB22765&resourceID=1030					
MWB22835 - MWB22835	Site of Lambourn Service Station, High Street, Lambourn	Garage	Early to Mid 20th century to Late 20th century - Present	Berkshire, Lambourn, West Berkshire	SU 32577 78831 (point)
		Petrol Pump	Early to Mid 20th century to Late 20th century - Present		
Former location of an early 20th century garage and petrol station, developed for housing in the late 20th century					
https://www.heritagegateway.org.uk/Gateway/Results_Single.aspx?uid=MWB22835&resourceID=1030					
MWB22836 - MWB22836	Site of Station Road Garage, Station Road, Lambourn (formerly Brown and Warren)	Garage	Early to Mid 20th century to Late 20th century - Present	Berkshire, Lambourn, West Berkshire	SU 32786 78710 (point)
		Petrol Pump	Early to Mid 20th century to Late 20th century - Present		
Former location of an early 20th century garage and petrol station, developed for housing in the early 21st century					
https://www.heritagegateway.org.uk/Gateway/Results_Single.aspx?uid=MWB22836&resourceID=1030					

Mon No - Old ref if different Summary and Link to the Heritage Gateway portal for more information	Site Name	Monument Type	Date	Administrative Area	NGR
MWB22857 - MWB22857	<i>Kings Farm, Upper Lambourn</i>	Farmstead Racing Stable	Victorian to Late 19th century Late 20th century to Late 20th century - Present	Berkshire, Lambourn, West Berkshire	SU 31106 80575 (point)
Historic farmstead of mid 19th century or earlier date, still partly present in 21st century and part of a racing stable in the 20th century					
https://www.heritagegateway.org.uk/Gateway/Results_Single.aspx?uid=MWB22857&resourceID=1030					
MWB22874 - MWB22874	<i>Sheepdrove Organic Farm, Lambourn (formerly Warren Farm)</i>	Research Station Farmstead	Mid 20th century to Late 20th century Present Mid 20th century to Early 21st century	Berkshire, Lambourn, West Berkshire	SU 35833 81728 (point)
Farmstead of 20th century origins as an agricultural testing centre, converted to an organic farm in the 1990s with additional enterprises in the 21st century					
https://www.heritagegateway.org.uk/Gateway/Results_Single.aspx?uid=MWB22874&resourceID=1030					
MWB22877 - MWB22877	<i>Earthworks in Berry's Wood, Lambourn</i>	Field System	Early Neolithic to Roman	Berkshire, Lambourn, West Berkshire	Centred SU 32804 76329 (264m by 252m)
Banks of possible prehistoric or Roman field system visible as earthworks in LiDAR imagery beneath tree cover of ancient woodland					
https://www.heritagegateway.org.uk/Gateway/Results_Single.aspx?uid=MWB22877&resourceID=1030					
MWB22878 - MWB22878	<i>Field boundaries and enclosures in Great Park Wood, Pebblehill Copse and Leyatt Copse, Lambourn</i>	Field Boundary Field System?	Later Prehistoric Later Prehistoric	Lambourn, West Berkshire	Centred SU 34216 75843 (557m by 613m)
Regular straight sided enclosures seen in LiDAR imagery beneath tree cover of ancient woodland, a possible fragment of a later prehistoric or Roman field system					
https://www.heritagegateway.org.uk/Gateway/Results_Single.aspx?uid=MWB22878&resourceID=1030					
MWB22879 - MWB22879	<i>Feature in Dance's Copse, Lambourn</i>	Ditched Enclosure		Berkshire, Lambourn, West Berkshire	Centred SU 32365 76760 (71m by 67m)
Group of small ditched enclosures of unknown date visible as earthworks in LiDAR imagery beneath tree cover of ancient woodland					
https://www.heritagegateway.org.uk/Gateway/Results_Single.aspx?uid=MWB22879&resourceID=1030					

Place

Mon No - Old ref if different Summary and Link to the Heritage Gateway portal for more information	Site Name	Monument Type	Date	Administrative Area	NGR
MWB4391 - 02709.00.000 Historic settlement of Lambourn, from Saxon to post-medieval times https://www.heritagegateway.org.uk/Gateway/Results_Single.aspx?uid=MWB4391&resourceID=1030	LAMBOURN	Town	Early Medieval/Dark Age to Late 19th century	Berkshire, Lambourn, West Berkshire	Centred SU 32660 78893 (487m by 452m)
MWB4401 - 02709.04.000 Two mills mentioned in Domesday Book, but unknown location https://www.heritagegateway.org.uk/Gateway/Results_Single.aspx?uid=MWB4401&resourceID=1030	LAMBOURN MILL	Mill	11th century	Berkshire, Lambourn, West Berkshire	SU 32 78 (point)
MWB16224 - MWB16224 Village in the Lambourn valley and in Lambourn parish, with many historic buildings https://www.heritagegateway.org.uk/Gateway/Results_Single.aspx?uid=MWB16224&resourceID=1030	Eastbury village	Village	12th century	Berkshire, Lambourn, West Berkshire	Centred SU 34649 77295 (787m by 596m)
MWB16574 - MWB16574 Domesday settlement, name probably meaning village by the beech trees https://www.heritagegateway.org.uk/Gateway/Results_Single.aspx?uid=MWB16574&resourceID=1030	Bockhampton - approximate location	Shifted Village	Medieval	Berkshire, Lambourn, West Berkshire	SU 33 78 (point)
MWB16761 - MWB16761 Small settlement in the upper Lambourn valley, with probable Saxon origins https://www.heritagegateway.org.uk/Gateway/Results_Single.aspx?uid=MWB16761&resourceID=1030	Upper Lambourn village	Settlement	12th century to Early 21st century	Berkshire, Lambourn, West Berkshire	SU 31482 80474 (point)
MWB21345 - MWB21345 Place name attached in the 19th century to an area on the southwestern outskirts of the village of Lambourn https://www.heritagegateway.org.uk/Gateway/Results_Single.aspx?uid=MWB21345&resourceID=1030	'The City', Lambourn	Settlement	Late 19th century	Berkshire, Lambourn, West Berkshire	SU 32521 78657 (point)

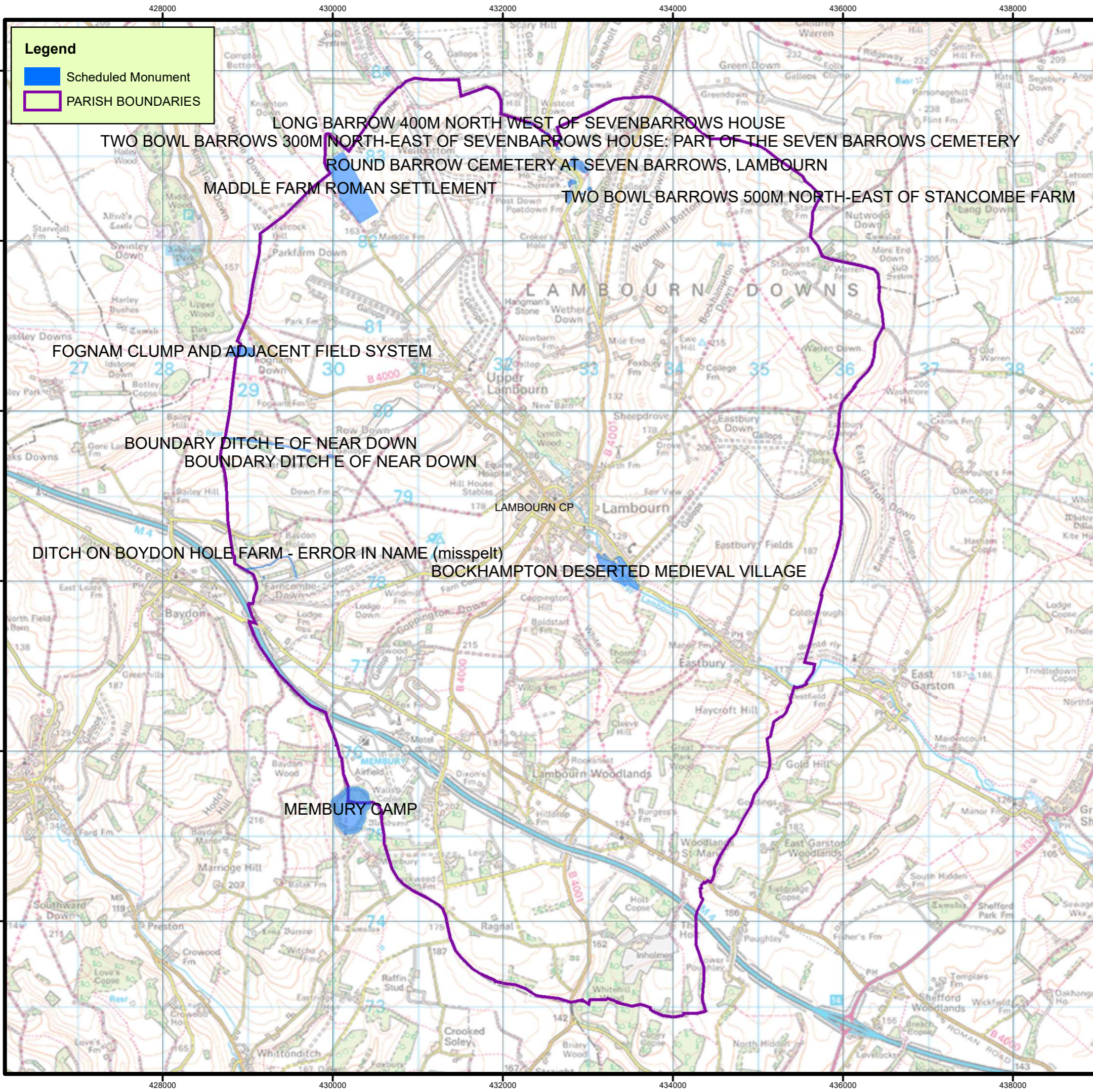

**Map showing
Scheduled Monuments
within
Lambourn Parish**

Historic Environment information
provided by
West Berkshire Council
Archaeology team

www.westberks.gov.uk/HER
 01635 519534
 12/06/2023

© Crown copyright and database
rights 2020. West Berkshire District
Council 0100024151.
 © Crown copyright and Landmark
Information Group

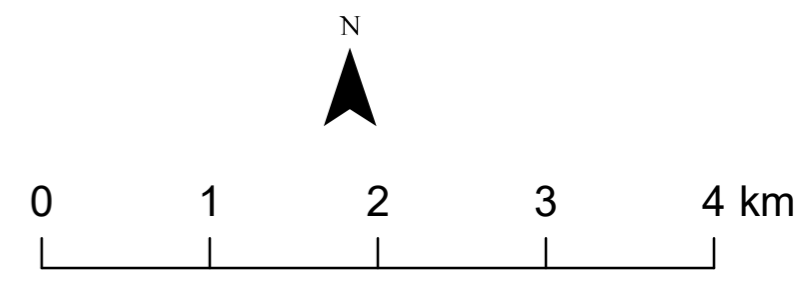

Scale 1:45,000 at A3

North Wessex Downs and West Berkshire Historic Landscape Characterisation - Table of Types

Code No	Group	Current and Past Types	Period of Origin	Description
63	enclosures and farming	ancient field system	prehistoric - Roman	Earthworks and cropmarks of complexes of fields which appear to form a coherent system, used only as a previous type.
7	enclosures and farming	assarted enclosure	pre 18th century	Fields created by the enclosure and clearance of woodland or common heath, mostly medieval in origin.
3	enclosures and farming	pre18thC irregular fields	pre 18th century	Irregularly-shaped, small to medium sized fields with boundaries composed mainly of hedges. They are representative of the later medieval/early post-medieval, and possibly earlier, methods of farming in the district.
15	enclosures and farming	pre18thC sinuous fields	pre 18th century	A sinuous form of early enclosures, usually bounded by hedges, which are similar in origin to HLC type Pre 18th century Irregular Fields.
53	enclosures and farming	pre18thC regular fields	pre 18th century	Regularly-shaped, small to medium sized fields with boundaries composed mainly of hedges. Like Pre 18th century Sinuous Fields and Irregular Fields they are medieval or early post-medieval in date but have a greater degree of regularity in their forms, likely to be because they are the result of phases of planned, but undocumented, enclosure.
81	enclosures and farming	enclosed meadows	pre 18th century	Sinuous fields found on low-lying ground in valley bottoms, usually next to the course of a river or stream. These fields were probably originally used for hay cultivation but are mainly now used for grazing.
1	enclosures and farming	parliamentary enclosures	18th - 19th century	Fields created by formal enclosure by Act of Parliament (in West Berkshire between 1738 and 1858). The fields created by this process are usually regular in shape with straight boundaries and the boundaries are usually hedged and/or fenced.
4	enclosures and farming	post-parliamentary enclosures	19th century	Fields created in the later 19th century, usually through private enclosure of parkland, woods, commons, downland and some remaining areas of open-field arable.
69	enclosures and farming	19thC replanned fields	19th century	Fields created through the wholesale re-organisation of existing agricultural units during the 19th century.
5	enclosures and farming	amalgamated fields	mid 20th century - present	Modern fields formed through the consolidation of existing, historic, enclosures into larger holdings, usually to enable more efficient, mechanised arable agriculture. These enclosures are created by the removal of boundaries between fields and are also often known as prairie fields
6	enclosures and farming	reorganised fields	mid 20th century - present	Modern fields formed through the consolidation of existing, historic, enclosures into more regular holdings, usually to enable more efficient, mechanised arable agriculture. These are different to Amalgamated Fields as they are formed not simply through boundary removal.
44	enclosures and farming	new field	mid 20th century - present	Fields (usually arable) created in the later 20th century through enclosure of land not previously part of the farmed landscape. These fields are usually regular in shape and have straight boundaries.
37	other	restored land	mid 20th century - present	Areas in-filled and re-instated following gravel extraction. Most areas have been restored as fields; however some have been restored to grassland or have been planted with trees.
11	enclosures and farming	paddocks	20th century - present	Small fields for keeping of horses and ponies, usually created by the sub-division of existing fields.
9	enclosures and farming	studs & stables	20th century - present	Complexes of buildings for the rearing, training and housing of horses
12	enclosures and farming	gallops	19th century - present	Grassed runs for training horses on. These are characterised by long, often sinuous, strips of grass which are sometimes demarked by white rails.
47	enclosures and farming	market gardens	20th century - present	Nurseries and market gardens for horticultural production.
10	enclosures and farming	industrial farming concern	20th century - present	Sheds and infrastructure associated with poultry farms, fish farms and piggeries.
57	settlement	medieval settlement	medieval	Archaeological remains of medieval settlement, recorded in the HLC dataset where they have an influence on the layout of subsequent land-use. This type is usually represented by manorial earthworks (e.g. moats) or the earthwork remains of deserted or shrunken villages.
39	settlement	historic settlement	pre 18th century	All pre-18th century settlement, identified using Rocque's map of Berkshire (1761). This type is mainly made up of extant medieval settlements and includes those of possible earlier origin.
41	settlement	18 - 19thC settlement	18th - 19th century	Settlement dating to the 18th and 19th Centuries. Although not as numerous as Historic Settlements, these also display a wide variety of forms; some are simply expansion of existing settlements whilst others are new foundations relating to changes in agriculture and communications.
42	settlement	interwar settlement	early - mid 20th century	Early planned suburbs on the fringes of Newbury, characterised by rows of terraces.
43	settlement	recent settlement growth	mid 20th century - present	Late 20th century settlement, most examples of this type being housing of some sort.
36	settlement	cemetery	19th century - present	Municipal cemeteries not on previous church sites, mainly later 19th century onwards.
77	settlement	allotment gardens	19th century - present	Areas of land divided into small plots and rented for growing vegetables, some also support animal rearing (e.g. chickens). Some date from the 19th century and have their roots in "Poor Allotments" created by some Parliamentary Enclosure Acts.
24	woodland	ancient woodland	prehistoric - present	The oldest surviving wooded areas in the district, characterised by species-rich broadleaf woodland. They have been identified through comparison of English Nature's Ancient Woodlands Inventory and historic mapping sources.
23	woodland	replanted ancient woodland	19th century - present	Defined by English Nature as ancient woodland sites where the original native tree cover has been felled and replaced by planting. Plantation is usually of conifers and carried out with more mechanised forestry practices; it has taken place from the late 19th century onwards.
22	woodland	old secondary woodland	prehistoric - present	Woodlands in existence by the 19th Century that are not recorded as ancient. It is thought that most are on land that has, at some point, been used for other purposes. Many of these woodlands date back to the earliest mapping sources and are historic landscape features in their own right.
25	woodland	recent secondary woodland	20th century - present	Non-ancient woodlands that have developed through woodland regeneration and colonisation since the start of the 20 th century
21	woodland	plantation woodland	19th century - present	Blocks of trees, usually of a single species, planted mostly for forestry. Plantations are usually regular in shape and the larger examples have features such as fire-breaks and access tracks.
70	woodland	orchards	prehistoric - present	Plantations of fruit trees for commercial fruit growing.
80	woodland	tree nursery	mid 20th century - present	Areas for the growth of young trees for sale or transplantation elsewhere.
65	open land	downland	prehistoric - present	Open areas of close-cropped chalk grassland, used as grazing for animals, mostly sheep. Formerly much more extensive and used as part of the common grazing regime that operated in many Downs parishes in the medieval period.
66	open land	open field	medieval	Large, usually unhedged, arable fields divided into strips and worked communally. The origin of the open field farming system is contested; however it seems to be broadly medieval in date and to have developed either in the late Saxon or early post-conquest period.
61	open land	meadow	prehistoric - present	A type of common land, riverside meadow originally used for both grazing and for the growth of hay for livestock feed.
14	open land	commons & greens	medieval	Open areas established in/by the medieval period and used for grazing, as a fuel source and for the location of certain industries. The majority were extensive irregularly-shaped tracts of heath unsuited to agricultural production. There are also some examples of smaller village greens; these are very varied in form.
13	open land	rough grazing	prehistoric - present	Areas of unclear land-use where some kind of grassed cover (usually very rough) is present but the area is not formally designated as a common of any kind and there appears to be no other over-arching land-use.
72	civic	hospital	19th century - present	Institutions for the care of the sick, and their grounds, that are distinct at a landscape scale.
26	civic	schools & colleges	19th century - present	Educational institutions, and their grounds, that are distinct at a landscape scale.
27	civic	utilities	19th century - present	Utilities installations that are distinct at a landscape scale, mainly sewage works and other water treatment facilities.
73	civic	workhouse/asylum	19th century	Victorian institutions for the housing of the poor or the mentally ill.
38	civic	landfill	mid 20th century - present	Areas of refuse dumping and landfill.

North Wessex Downs and West Berkshire Historic Landscape Characterisation - Table of Types

Code No	Group	Current and Past Types	Period of Origin	Description
31	communication	major roads	20th century - present	One of the only linear features recorded, these are the motorway and major dual-carriageway trunk roads of the district.
33	communication	airfield	20th century - present	Civil airfields, mostly private landing strips.
32	communication	railway	19th century - present	Railways and associated features large enough to occur at a landscape scale.
74	communication	ridgeway	prehistoric - present	Used for wide sections of The Ridgeway National Trail.
48	communication	canal & rail corridor	18th - 19th century	Areas of the Kennet Valley where the railway and canal run adjacent and parallel to each other creating a wide transport corridor.
19	industrial and commercial	mineral extraction	19th century - present	Areas of gravel extraction; their distribution is associated with the presence of workable gravel deposits.
18	industrial and commercial	industrial area	19th century - present	All industrial sites dating from the 19th century onwards.
79	industrial and commercial	retail complexes	mid 20th century - present	Out-of-town shopping areas, ranging from large to smaller scale operations.
59	industrial and commercial	business parks	20th century - present	Areas devoted entirely to office complexes and constructed solely for this purpose.
34	military	military establishment	20th century - present	20th century Military bases, includes airfields and other installations such as AWE Aldermaston and associated off-site infrastructure (bunkers and storage).
49	open land	heath	prehistoric - present	Scrubby land outside agricultural usage, frequently used as common grazing. Identified where depicted/labelled as such on historic mapping.
20	parkland	designed landscape	18th - 19th century	Formal and informal parklands around country houses.
60	parkland	deer park	medieval	A preserve for the keeping and hunting of deer, usually demarked by a external earthen bank and ditch, or park pale, to prevent deer escaping and deter poaching.
29	recreation	golf course	19th century - present	Formal areas for playing golf; area mapped will include clubhouses and associated infrastructure and any new tree planting and water features created as part of the course.
28	recreation	parks & sports facilities	20th century - present	Areas for recreational usage; encompasses both sports fields and leisure centres and public parks.
30	recreation	racecourse	19th century - present	Racecourses and associated infrastructure.
78	recreation	other leisure facilities	mid 20th century - present	A diverse type containing all other leisure facilities (such as marinas, shooting schools, animal parks and fishing sites) not covered by the other recreation types.
35	enclosures and farming	water meadows	18th - 19th century	These utilised sophisticated water management systems (leats, sluices, ridges) to flood meadows during winter months to prevent ground freezing and so ensure an early growth of spring grass for grazing animals (mostly sheep and lambs).
16	water and water management	reservoir	19th century - present	Any man-made water bodies (not flooded gravel as they were made as pits not water bodies); also includes covered reservoirs.
17	water and water management	watercress bed	19th century - present	Shallow artificial tanks or beds used solely for the growth of watercress.
45	open land	marsh	prehistoric - present	Wet, boggy areas unsuited for use as pasture or fields, identified where depicted/labelled as such on historic mapping.
67	water and water management	flooded gravel pits	mid 20th century - present	Man-made water areas created from flooding gravel workings. These are often now in use as recreational areas, mainly as lakes for fishing clubs.
58	other	managed cultural asset	20th century - present	Archaeological and historic sites whose main function is as a visitor attraction and/or where there is no other over-arching modern land-use.
71	other	religious community	20th century - present	Religious foundations, such as Douai Abbey.
68	other	wasteland	mid 20th century - present	Areas of derelict or waste ground with no obvious current land-use.
50	archaeology	ritual/funeral site	prehistoric	Prehistoric and Roman ritual and/or funerary sites. Ritual/funeral Sites are found only as a previous type and are recorded where they cover at least one hectare and have an impact on the form of the Current HLC type.
52	archaeology	fortified site	prehistoric	Defensive enclosures bounded by one or more substantial banks, ramparts and ditches. Fortified Sites are found only as a previous type and are recorded where they cover at least one hectare and have an impact on the form of the Current HLC type.
54	archaeology	linear earthworks	prehistoric - early medieval	Linear earthworks, such as the Wansdyke, that have an impact at landscape scale. None mapped in West Berkshire; all mapped examples come from the AONB HLC dataset.
56	archaeology	livestock enclosure	medieval	Rectilinear earthwork enclosures, interpreted as medieval sheepfolds, located within former downland areas; there are only two within the dataset.
64	archaeology	lynchets	medieval	Earthwork banks formed by ploughing on a slope, probably medieval in date. Lynchets visible on scarp slopes are thought to indicate an expansion of cultivation onto less suitable land in the medieval period. Found only as a previous type and are recorded where they cover at least one hectare and have an impact on the form of the Current HLC type.
51	archaeology	monastery	medieval	Used for all medieval religious houses. Monasteries are found only as a previous type and are recorded where they cover at least one hectare and have an impact on the form of the Current HLC type.
55	military	castle	medieval	Used for all medieval castles. Castles are found only as a previous type and are recorded where they cover at least one hectare and have an impact on the form of the Current HLC type.
76	other	mixed land-use	n/a	Used as a previous type for areas of recent land-use (such as reorganised fields or recent settlement growth) where the prior land-use was comprised of several, differing, HLC Types.
8	water and water management	natural water area	prehistoric - present	Natural water bodies that are extensive enough (longer than 200m and consistently wider than 50 -100m) to be mapped; only a handful exist in the dataset.
82	water and water management	spring	prehistoric - present	Area of depressed ground from which a spring issues; only mapped when the area exceeds one hectare.